

# TIGER

1949









100

101

102

103

104

105

106

107

108

109

110

111

112

113

114

115

116

117

118

119

120

121

122

123

124

125

126

127

128

129

130

131

132

133

134

135

136

137

138

139

140

141

142

143

144

145

146

147

148

149

150

151

152

153

154

155

156

157

158

159

160

161

162

163

164

165

166

167

168

169

170

171

172

173

174

175

176

177

178

179

180

181

182

183

184

185

186

187

188

189

190

191

192

193

194

195

196

197

198

199

200

201

202

203

204

205

206

207

208

209

210

211

212

213

214

215

216

217

218

219

220

221

222

223

224

225

226

227

228

229

230

231

232

233

234

235

236

237

238

239

240

241

242

243

244

245

246

247

248

249

250

251

252

253

254

255

256

257

258

259

260

261

262

263

264

265

266

267

268

269

270

271

272

273

274

275

276

277

278

279

280

281

282

283

284

285

286

287

288

289

290

291

292

293

294

295

296

297

298

299

300

301

302

303

304

305

306

307

308

309

310

311

312

313

314

315

316

317

318

319

320

321

322

323

324

325

326

327

328

329

330

331

332

333

334

335

336

337

338

339

340

341

342

343

344

345

346

347

348

349

350

351

352

353

354

355

356

357

358

359

360

361

362

363

364

365

366

367

368

369

370

371

372

373

374

375

376

377

378

379

380

381

382

383

384

385

386

387

388

389

390

391

392

393

394

395

396

397

398

399

400

401

402

403

404

405

406

407

408

409

410

411

412

413

414

415

416

417

418

419

420

421

422

423

424

425

426

427

428

429

430

431

432

433

434

435

436

437

438

439

440

441

442

443

444

445

446

447

448

449

450

451

452

453

454

455

456

457

458

459

460

461

462

463

464

465

466

467

468

469

470

471

472

473

474

475

476

477

478

479

480

481

482

483

484

485

486

487

488

489

490

491

492

493

494

495

496

497

498

499

500

501

502

503

504

505

506

507

508

509

510

511

512

513

514

515

516

517

518

519

520

521

522

523

524

525

526

527

528

529

530

531

532

533

534

535

536

537

538

539

540

541

542

543

544

545

546

547

548

549

550

551

552

553

554

555

556

557

558

559

560

561

562

563

564

565

566

567

568

569

570

571

572

573

574

575

576

577

578

579

580

581

582

583

584

585

586

587

588

589

590

591

592

593

594

595

596

597

598

599

600

601

602

603

604

605

606

607

608

609

610

611

612

613

614

615

616

617

618

619

620

621

622

623

624

625

626

627

628

629

630

631

632

633

634

635

636

637

638

639

640

641

642

643

644

645

646

647

648

649

650

651

652

653

654

655

656

657

658

659

660

661

662

663

664

665

666

667

668

669

670

671

672

673

674

675

676

677

678

679

680

681

682

683

684

685

686

687

688

689

690

691

692

693

694

695

696

697

698

699

700

701

702

703

704

705

706

707

708

709

710

711

712

713

714

715

716

717

718

719

720

721

722

723

724

725

726

727

728

729

730

731

732

733

734

735

736

737

738

739

740

741

742

743

744

745

746

747

748

749

750

751

752

753

754

755

756

757

758

759

760

761

762

763

764

765

766

767

768

769

770

771

772

773

774

775

776

777

778

779

780

781

782

783

784

785

786

787

788

789

790

791

792

793

794

795

796

797

798

799

800

801

802

803

804

805

806

807

808

809

810

811

812

813

814

815

816

817

818

819

820

821

822

823

824

825

826

827

828

829

830

831

832

833

834

835

836

837

838

839

840

841

842

843

844

845

846

847

848

849

850

851

852

853

854

855

856

857

858

859

860

861

862

863

864

865

866

867

868

869

870

871

872

873

874

875

876

877

878

879

880

881

882

883

884

885

886

887

888

889

890

891

892

893

894

895

896

897

898

899

900

901

902

903

904

905

906

907

908

909

910

911

912

913

914

915

916

917

918

919

920

921

922

923

924

925

926

927

928

929

930

931

932

933

934

935

936

937

938

939

940

941

942

943

944

945

946

947

948

949

950

951

952

953

954

955

956

957

958

959

960

961

962

963

964

965

966

967

968

969

970

971

972

973

974

975

976

977

978

979

980

981

982

983

984

985

986

987

988

989

990

991

992

993

994

995

996

997

998

999

1000

1949

Lewis and Clark Tiger



Lewis and Clark High School  
*Spokane, Washington*



*Seventh Annual Edition*



*Edited and Published by Staff Members from the  
Year's Graduating Classes*



Advisers:

LYDIA GOOS, Art

CARL G. MILLER, Editorial and Business

*Lewis and Clark in the Springtime*



Early spring sunshine on new green leaves characterizes this "shot" of the school.

## *First Floor Halls*



Top view shows 107, home room of senior A's. Lower view brings out new auditorium entrance.

## *Second Floor Halls*



These hall scenes are nostalgic spots for Lewis and Clark students. They show the school's art collection in part.



## *Principal A. L. Parker*



Principal since July, 1942

Vice Principal from 1928 to 1942

Social studies teacher from 1925 to 1928

Taught in Prairie du Chien, Wisconsin, from 1922 to 1925

Graduated from the University of Minnesota in 1922



*Vice Principal  
William W. Taylor*

Vice Principal since September, 1942; mathematics instructor from 1935 to 1942; principal and coach at Cutbank, Montana, 1930 to 1935; graduated from Carleton college with B.A. in 1928; received M.S. from University of Minnesota in 1935.



*Bernadine McClincy  
Girl's Adviser*

Girls' adviser since September, 1947; mathematics instructor from September to October, 1942; entered WAVES in October, 1942; became a lieutenant senior grade; mathematics teacher again, from 1946 to 1947; graduated from the University of Washington in 1936.



Left 1—Five of the faculty "boys" enjoying leisure time during May day festivities. Left to right: Bill Taylor in his shirt sleeves, Charles Baten with glove in hand, Bill Donner, Art "Leaning Post" Frey, and Hal Jones. Left 2—Getting ready for another day's work are "Andy" Anderson, Clarence Miller, Art Frey, Hal Jones, and Irene Hunt. Left 3—Sitting on one of the hall radiators are "Skip" Lauderback, Art Walther, and Max Schoening. Right 1—Miss Elliott, office secretary, wearing a lei after her return from Hawaii. Irma Painter, study hall teacher, dialing somebody's telephone number. Right 2—On the auditorium stage looking over a musical score are "Cece" Enlow and C. Oliver Fuller. Right 3—By the teachers' boxes preparing for a day's work are Gene Arger and Les Minard, science head.





Committee meeting—Left to right: Fred Kramlich, Charles Baten, Dan Whitman, Les Minard, and Bill Dunlap.



Faculty meeting—Clarence Miller, Doug Babcock, Bill Danner, Narman Perring, Bill Dunlap, Gerald Meckelsan, Lydia Gaas, Alonzo Woolard, Lavis Livingston, "Skip" Lauderback, Pearle Anderson, Fred Sartwell, and Charles Baten.



Faculty meeting—In foreground: Rafael Ferrer, Averil Fouts, Patricia Stanley cadet, Gracia White, Irene Hunt, Millie Williams cadet, Ann Cunningham.



Committee meeting—Marian Pettis, Mabel Pope, Lydia Goos, Mary Hawkins, and Virginio Danke. Mr. Parker's "specs" are visible in the upper left hand corner.



Faculty meeting—There's Doug Babcock with his nose buried in a book; Bill Graham and Phil Baird; Lydio Goos, Pearle Anderson, and Rafael Ferrer are laughing; while Mr. Orcutt looks forgotten.



Faculty meeting—Marjorie Jacobs, Frances Vecchia, Mabel Pape, Grace Nixon, Bernadine McClincy, Louise Bruning, Katherine Hunt.





Left 1—Christmas feeling was well captured in this play presented at the annual Christmas Con. Left to right: Bruce Cannon, Joanne Anderson, Eugene Griffin, Shirley Reugh, Ken Johnson, Delores Costle, Dave LaRose. Left 2—Santa Claus became a reality to the children of the nursery school as members of the child development class made up as Santa, Marlist Giggler, and his helper, Pat Hoover. Left 3—We "sure" have a lot of books to take care of, and a lot of kids to take care of them. Seated: Nancy Atwater, Kay Trantow, Nancy Hirvas, Sandra Fern, Mary Peterson, Lorraine Demoray. Standing: Sharon Cluckey (in part), Noel Mhyre, JaAnn White, Mrs. McQuown, David Rathbun, Catherine Geddis, Jay McDonald, Pat Faubion. Right 1—Taking pictures on the sports field, the photographer turned on the picture takers: Vernon Gooch left and Chuck Baykin, Tiger staff members. Right 2—Ti-Girl Plebes hove to clean the office. Front to rear: Mary Lau Ferrer, Eve Nolan, Yvonne Nilson, Jeon Scott, Elhora White. Right 3—Making an end table is what Robert Tollett, Orville Reinholt, Roger McLoughlin, and Roy Sumihiro are doing.



Left 1—Miss Goos' class in 302 working on water color paintings. Seated in middle: Nancy Betts. Standing: Virginio Hoag, Dorathy Totushek, Beverly Racanelli. Left 2—In 330, Mr. Canup's biology 1 students are learning to use the microscope. Immediate left is Joon Harris and across from her is Joyce Hinton. Henry Chester and Sally Kinsey are in the center of the room. Left 3—Here are Ann Marie Ayres and Karl Bock admiring posters made by Doris Dietrich. Left 4—Miss Morgan's ceramics class is intent on making pottery bowls. Shown are Eloine Shriver, Wilma Rielly, Ruth Bernham, and Harriet Gadav. Right 1—Combining discussion, research on term papers, and eating is a group of English 8 students shown with Miss Marion Pettis. Right 2—Larry Bunker and Patricio Byrne are interested in Miss Bruning's bulletin board. Right 3—"Chem" students. Boy with head half hidden is Ed Erickson. Next to him is Henry Glaze. "Skip" in left corner. Mary Leigh and Donna Jean Nelson are the femme fatales in the class. Herbert Snoey, Nick McPhee, and Jay Roe are just watching the camera man. Right 4—Home nursing class in 316 learns to make a bed while a patient is in it. Vivian Posten is the patient while Idanna O'Brien does the work. Observing are Donno Loecher, Joonne Ferguson, June Moenck, Donno Porter, Jocqy McInnis, Joekie Knuth.



100

101

102

103

104

105

106

107

108

109

110

111

112

113

114

115

116

117

118

119

120

121

122

123

124

125

126

127

128

129

130

131

132

133

134

135

136

137

138

139

140

141

142

143

144

145

146

147

148

149

150

151

152

153

154

155

156

157

158

159

160

161

162

163

164

165

166

167

168

169

170

171

172

173

174

175

176

177

178

179

180

181

182

183

184

185

186

187

188

189

190

191

192

193

194

195

196

197

198

199

200

201

202

203

204

205

206

207

208

209

210

211

212

213

214

215

216

217

218

219

220

221

222

223

224

225

226

227

228

229

230

231

232

233

234

235

236

237

238

239

240

241

242

243

244

245

246

247

248

249

250

251

252

253

254

255

256

257

258

259

260

261

262

263

264

265

266

267

268

269

270

271

272

273

274

275

276

277

278

279

280

281

282

283

284

285

286

287

288

289

290

291

292

293

294

295

296

297

298

299

300

301

302

303

304

305

306

307

308

309

310

311

312

313

314

315

316

317

318

319

320

321

322

323

324

325

326

327

328

329

330

331

332

333

334

335

336

337

338

339

340

341

342

343

344

345

346

347

348

349

350

351

352

353

354

355

356

357

358

359

360

361

362

363

364

365

366

367

368

369

370

371

372

373

374

375

376

377

378

379

380

381

382

383

384

385

386

387

388

389

390

391

392

393

394

395

396

397

398

399

400

401

402

403

404

405

406

407

408

409

410

411

412

413

414

415

416

417

418

419

420

421

422

423

424

425

426

427

428

429

430

431

432

433

434

435

436

437

438

439

440

441

442

443

444

445

446

447

448

449

450

451

452

453

454

455

456

457

458

459

460

461

462

463

464

465

466

467

468

469

470

471

472

473

474

475

476

477

478

479

480

481

482

483

484

485

486

487

488

489

490

491

492

493

494

495

496

497

498

499

500

501

502

503

504

505

506

507

508

509

510

511

512

513

514

515

516

517

518

519

520

521

522

523

524

525

526

527

528

529

530

531

532

533

534

535

536

537

538

539

540

541

542

543

544

545

546

547

548

549

550

551

552

553

554

555

556

557

558

559

560

561

562

563

564

565

566

567

568

569

570

571

572

573

574

575

576

577

578

579

580

581

582

583

584

585

586

587

588

589

590

591

592

593

594

595

596

597

598

599

600

601

602

603

604

605

606

607

608

609

610

611

612

613

614

615

616

617

618

619

620

621

622

623

624

625

626

627

628

629

630

631

632

633

634

635

636

637

638

639

640

641

642

643

644

645

646

647

648

649

650

651

652

653

654

655

656

657

658

659

660

661

662

663

664

665

666

667

668

669

670

671

672

673

674

675

676

677

678

679

680

681

682

683

684

685

686

687

688

689

690

691

692

693

694

695

696

697

698

699

700

701

702

703

704

705

706

707

708

709

710

711

712

713

714

715

716

717

718

719

720

721

722

723

724

725

726

727

728

729

730

731

732

733

734

735

736

737

738

739

740

741

742

743

744

745

746

747

748

749

750

751

752

753

754

755

756

757

758

759

760

761

762

763

764

765

766

767

768

769

770

771

772

773

774

775

776

777

778

779

780

781

782

783

784

785

786

787

788

789

790

791

792

793

794

795

796

797

798

799

800

801

802

803

804

805

806

807

808

809

810

811

812

813

814

815

816

817

818

819

820

821

822

823

824

825

826

827

828

829

830

831

832

833

834

835

836

837

838

839

840

841

842

843

844

845

846

847

848

849

850

851

852

853

854

855

856

857

858

859

860

861

862

863

864

865

866

867

868

869

870

871

872

873

874

875

876

877

878

879

880

881

882

883

884

885

886

887

888

889

890

891

892

893

894

895

896

897

898

899

900

901

902

903

904

905

906

907

908

909

910

911

912

913

914

915

916

917

918

919

920

921

922

923

924

925

926

927

928

929

930

931

932

933

934

935

936

937

938

939

940

941

942

943

944

945

946

947

948

949

950

951

952

953

954

955

956

957

958

959

960

961

962

963

964

965

966

967

968

969

970

971

972

973

974

975

976

977

978

979

980

981

982

983

984

985

986

987

988

989

990

991

992

993

994

995

996

997

998

999

1000





CHARLES CONNELL  
President



LOIS WILLIAMS  
Vice President

*January Class*  
1949



LEE McDOWELL  
Secretary



KARL BOCK  
Treasurer



VENUS HOLDER  
Fifth Executive

**ABBOTT, MYRNA MARIE**

Franklin

Commercial

Band, Letterman; Typing 70

Award; 9 B Class Party Treasurer;

Home Room Secretary, Vice

President; Journal Representative

U. of Idaho



**BAKER, ELEANOR MARIE**

Libby

Fine Arts

Tennis Team, Bowling Team,

G. F. Council, A.S.B. Council;

Band- Home Room Secretary;

Library Representative; Art

Exhibit, Second Prize

Augsburg College and Seminary

**ABEY, JOAN BERNADINE**

Pine City High

Languages

Debate Club, Secretary; Debate

Award; G. F. Council; Girls'

Glee Club

W.S.C.



**BANKS, BETTY RUTH**

Havermale

Commercial, Home Economics

F.H.A., G. F. Council; Journal

Representative; Corridor Control;

Big Sister; Typing 50 Award

U. of Idaho

**ALLGAIER, JACK ROY**

Wilson

Science, Mathematics, Languages

Lettermen's Club; Football;

Track; Cross Country; B. F.

Council; 11 A Vice President

Oregon State



**BARKER, THOMAS RODGERS**

Wilson

Mathematics, Science,

Industrial Arts

Football, 2-year Letterman,

B. F. Council; A.S.B. Council;

Con Control, Corridor Control,

All City, Second String

W.S.C.

**ANDERSON, JOANNE**

ELIZABETH

Wilson

Languages, Mathematics

Ti-Girls; Usherettes; Dramatics;

Corridor Control; Home Room

President

Stanford



**BELL, BEVERLY JEAN**

Lincoln

Commercial

Camera Club, Historian Reporter

W.S.C.

**AYLWORTH, JAMES CHAPEL**

Reno High

Mathematics, Science

Senate Club; Track; Cross

Country; B. F. Council, Corridor

Control; Chairman, A.S.B. Con

Committee; 11 B Class President



**BERELSON, MARVIN ELLIOTT**

Roosevelt

History, Fine Arts

A.S.B. Council; B. F. Council;

Corridor Control; Con Control,

Journal Representative; Home

Room President

U. of W.

**AYRES, ANN MARIE**

Wilson

Languages

Ti-Girls; Usherettes, Vice

President; Adelante; Quill and

Scroll; Journal Staff; Tiger Staff;

10 A Class Vice President;

Fine Arts Club; Corridor

Control; G. F. Council;

Football Princess

W.S.C.



**BOCK, KARL FORD**

Hutton

Art

Fine Arts Club, Secretary,

Treasurer; Track; Baseball,

Corridor Control; Jr. Chamber of

Commerce Essay Winner

W.S.C.

**BAILEY JR., O. LEIGHTON**

Porter Military Academy

Science

Senate Club; Lettermen's Club;

Football; Track;

Con Control

U. of Idaho

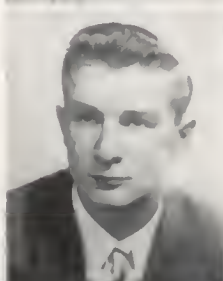

**BREWSTER, JOHN ELMER**

Anacostia (Wash., D. C.)

Industrial Arts

Gonzaga

**BROWN, ROBERT LEE**  
 Maran Seattle  
 Commercial  
 B. F. Council, Corridor  
 Control, Band



**ERWIN, MARGARET LOUISE**  
 Wilson  
 Languages  
 Interscholastic Relations Committee;  
 Adelante; Usherettes; Ti-Girls;  
 Thespian, Vice President; G. F.  
 Council; Corridor Control;  
 Typing 45 Award; Quill and  
 Scroll; Journal Staff; Tiger Staff  
 Colorado College

**BROWNE, CLAIRE JOSEPHINE**  
 Lincoln  
 Commercial  
 Sacred Heart School of Nursing



**FLATT, JAMES GORDON**  
 Libby  
 Mathematics, Science  
 Band; First Prize Math. Contest;  
 Library Representative; Freedom  
 Can Committee  
 Whitworth

**CONNELL, CHARLES WILLIAM**  
 Wilson  
 History, Mathematics  
 Valedictorian, 12 A Class  
 President; 10 B Class President;  
 Classical Club; Camera Club;  
 Journal Staff, Managing Editor;  
 Jr. Press Club; First Place, Jr.  
 Division T. B. Essay Contest  
 Northwestern



**FOSBERG, MARGERY ANN**  
 Lincoln  
 History  
 A.S.B. Council; Swimming; Home  
 Room Treasurer; Red Cross  
 Committee  
 Whitworth

**DEMARAY, LORRAINE MARLENE**  
 Wilson  
 Home Economics  
 Corridor Control, Captain; G. F.  
 Council; Library Representative;  
 Home Room President; Tennis  
 Team; Swimming Team  
 E.W.C.E.



**GOLDSTEIN, LOUISE YVONNE**  
 Wilson  
 Home Economics  
 G. F. Council; Thespian;  
 Starlighters; Girls' Glee Club;  
 Soloist, "Chanita," "Patterns in  
 Tone"; Typing 50 Award; Tennis  
 Team, Manager, 3-year  
 Letterman  
 U. of W.

**DeMONNIN, PAULA IRENE**  
 Irving  
 History, Latin  
 A.S.B. Council; Library  
 Representative; Home Room  
 Secretary; Health Room  
 Attendant  
 Whitworth



**GORHAM, DARLENE ROSE**  
 Lincoln  
 Mathematics, Commercial  
 Adelante; Corridor Control;  
 A.S.B. Council; G. F. Council;  
 Library Representative;  
 Badminton; Tennis Team,  
 Captain, Manager, 3-year  
 Letterman; Journal Representative

**DRISCOLL, PATRICIA ANN**  
 Irving  
 Home Economics, Commercial  
 Badminton; Corridor Control;  
 Typing 40 Award  
 K.B.U.



**GRAHAM JR., WILLIAM B.**  
 Hutton  
 History, Mathematics  
 Debate Team; Classical Club;  
 A.S.B. Council  
 Whitworth

**EMOTO, JEAN T.**  
 Lincoln  
 Home Economics, Commercial  
 Salutarian; Corridor Control;  
 Typing 40 Award  
 Kelsey-Baird



**GUELL, DANICE CLOVITA**  
 Grant  
 Commercial  
 Ensemble; A Cappella Choir;  
 Starlighters; Corridor Control



**HANKE, THOMAS DANIEL**

Jefferson  
Mathematics, History  
B. F. Council; Home  
Room President  
U. of Idaho

**KILGORE, DOROTHY LOU**

Columbia High Hunters, Wash.,  
Science

**HAYASHI, MIYOKO**

Lincoln  
Commercial, Home Economics  
Ti-Girls; G. F. Council; Home  
Room Treasurer, Vice President  
Kelsey-Baird

**KIRKLIN, MAX FREDRICK**

Libby  
Industrial Arts  
Football; Band; 12 B Class Fifth  
Executive; Home Room  
Vice President  
Gonzaga

**HOLDER, VENUS LAVERNE**

Roosevelt  
Science  
Ti-Girls; G. F. Council;  
Orchestra; Choir; Journal  
Representative  
U. of Colorado

**KJOSE, DONNA LEE**

Hutton  
History  
Usherettes, President; Girls' Golf,  
2-year Letterman; Home Room  
Secretary, Treasurer; A.S.B.  
Council; Corridor Control; G. F.  
Council; Lilac Lark Princess  
U. of Idaho

**HOM, VIOLA ENOLA**

Grant  
Commercial  
G. F. Council; A.S.B. Council;  
Home Room President

**LARSON, CLIFFORD ERIC**

Grant  
History  
B. F. Council; A.S.B. Council;  
11 B Class Vice President; 10 A  
Class Sergeant-at-Arms

**HUNT, LOIS FAY**

Wilson  
Music  
Thespian; D. U. K., Secretary;  
Bond Letterman; Orchestra, Vice  
President; G. F. Council; Home  
Room President  
Pomona

**LENKE, WILBERT OTTO**

Grant  
Commercial  
K.B.U.

**JOHNSON, DALE WILBUR**

Roosevelt  
Mathematics, Industrial Arts  
Adelante; Architectural Club;  
B. F. Council; Journal  
Representative; 10 A Class  
Treasurer; Home Room President  
Gonzaga

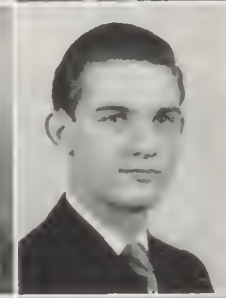
**LEVITCH, DAVID**

Wilson  
History  
"Wizord of Oz"; Home Room  
Vice President; Lettermen's Club;  
Tennis Team, 2-year Letterman;  
B. F. Council; A.S.B. Council;  
Corridor Control; Quill and  
Scroll, President  
U. of W.

**KADOYA, EVA**

Lincoln  
Home Economics

**LINDBERG, RUTHANN LUCILLE**

Lincoln  
Mathematics, Commercial  
Adelante; Tennis Team, Captain,  
3-year Letterman; Corridor  
Control, Captain; Big Sister;  
Typing 50 Award; 10 A Class  
Secretary; 11 B Class Treasurer;  
11 A Class President  
U. of Oregon



**LLOYD, JOAN MARILYN**

Libby  
Commercial  
Ti Girls, Girls' Glee Club;  
G. F. Council, Corridor Control;  
Typing 50 Award; 11 A Class  
Secretary, 12 B Con; Home Room  
Vice President; Big Sister

**MINZEL, ARLES EDWIN**

Coeur d'Alene High  
History

**MacKAY, ARLIS LEA**

Irving  
Commercial  
Typing 45 Award

**MOENCK, THERESE JUNE**

Lincoln  
Home Economics  
Papyrus; Quill and Scroll;  
Swimming; Journal Staff; Tiger  
Staff; Corridor Control; Library  
Representative; Papyrus Award;  
Health Room Attendant;  
Big Sister  
W.S.C.

**MATSUI, AIKO**

Topaz High, Utah  
Commercial  
A.S.B. Council; Corridor Control;  
Typing 45 Award  
Kelsey Baird

**NOONEY, JOAN MARGUERITE**

Franklin  
Commercial  
Girls' Glee Club; A.S.B. Council;  
Corridor Control; Home  
Room Secretary

**McDOWELL, MORRIS LEE**

Stadium High, Tacoma  
Mathematics  
Lettermen's Club; Basketball, B  
Squad; Baseball, 1-year  
Letterman; Con Control; B. F.  
Council; Home Room Secretary  
W.S.C.

**OSTGREN, BARBARA RUTH**

Franklin  
Science, Latin, Mathematics  
Jr. Classical Club; A.S.B. Council;  
Classical Club, President; Ti-Girls;  
Math. Club, President; Outdoor  
Club, President; Lilac Lark  
Princess; Home Room President  
Whitman

**MILLER, LORNA DAWN**

Lincoln  
Music  
Quill and Scroll; Choir; Chorus;  
Girls' Glee Club; Tiger Staff;  
Second Division, National Music  
Contest; G.A.A.; Big Sister;  
Basketball; Baseball; Volleyball;  
Tumbling; Home Room Red Cross  
Committee, Chairman; 10 B Con  
C.W.C.E., Ellensburg

**PANAGOS, GEORGE EUTHIMIAS**

Athens, Greece  
Commercial  
K.B.U.

**MILLER, ROLAND BURTON**

Irving  
History  
Thespian; Outdoor Club;  
Cheerleader; Corridor Control;  
"Emperor's New Clothes";  
Journal Representative; Home  
Room Secretary; 12 B Con  
W.S.C.

**PARSELL, ANN**

Wilson  
Languages  
Adelante, President; Usherettes;  
Ti-Girls, Vice President; Thespian;  
Classical; Outdoor Club; G. F.  
Council, President; Corridor  
Control, Captain; Choir; Girls'  
Glee Club; Golf Team, Letter-  
man; Badminton Team  
U. of Oregon

**MINICLIER, LLOYD BERT**

Franklin  
Industrial Arts  
Library Representative; Stage  
Manager; Engineers' Club,  
Vice President

**PERSONS, HARVEY TEDFORD**

Libby  
History, Industrial Arts  
Senote Club; Football;  
Basketball; Corridor Control  
W.S.C.

**PETERSON, JEANNE MARIE**  
Roosevelt  
Music  
Entre Naus; Journal  
Representative; Library  
Representative; Chair;  
G. F. Council  
W.S.C.



**STROPE, JOHN CHARLES**  
Ganzaga  
Science, Industrial Arts  
Papyrus; Thespian; Football;  
Ganzaga Carridar Control  
Ganzaga

**PROELSS, LAURENCE JOHN**  
Jefferson  
Industrial Arts  
Basketball; Baseball; B. F.  
Council; A.S.B. Council; Can  
Control; Carridar Control;  
10 A Class President  
W.S.C.



**SUMIHIRO, GEORGE SHOSO**  
Heart Mountain, Wyoming  
Science  
Football; Boys' Glee Club;  
12 B Can

**RENDLE JR., HARRY MILLAR**  
Irving  
Mathematics  
Quill and Scroll; Journal,  
Circulation Manager; Chair;  
Boys' Glee Club; A.S.B. Council;  
Home Room, Vice President;  
Typing 40 Award  
Ganzaga



**TAKETA, ROSE AYAKO**  
Cheney High  
Home Economics  
Library Representative  
Kelsey-Baird

**SEAWARD, LARRY LEWIS**  
Jefferson  
Mathematics, Industrial Arts  
Camera Club; Engineers' Club



**TARBERT, BERNIECE MARIAN**  
Franklin  
Commercial  
Typing 50 Award  
W.S.C.

**SHIREY, JAMES AUSTIN**  
Ysleta High  
History  
Football; Basketball, Letterman;  
B. F. Council; A.S.B. Council;  
Carridar Control; Home Room  
Vice President  
U. of Idaho



**TAYLOR, CAROL FRANCES**  
Huttan  
Languages  
Adelante; Usherettes; Thespian;  
President; Ti-Girls, Drill Master;  
G. F. Council; Carridar Control;  
Typing 45 Award; Home  
Room Secretary  
U. of W.

**SLY, DOUGLAS KENNETH**  
Whittier  
Mathematics  
Band; Orchestra;  
Carridar Control  
Ganzaga



**THOMPSON, PATRICIA ANNE**  
Washington  
Commercial  
G. F. Council; Carridar Control;  
Swimming; Ti-Girls; Home Room  
Vice President

**STRONG, ROBERT STERLING**  
Lincoln  
Mathematics  
A.S.B. Vice President; Senate  
Club; Football, 1-Year  
Letterman; Track, 3-Year  
Letterman; Boys' Glee Club,  
President; 12 B Class Sergeant-  
at-Arms; Home Room Treasurer



**TOOLE, JAMES CONWAY**  
Roosevelt  
Commercial  
Track; Cross Country; Typing 40  
Award; Home Room President  
Ganzaga

**TURNQUIST, ELMER IVAR**

Libby  
Science  
B. F. Council; A.S.B. Council,  
Corridor Control; Home  
Room President  
U. of Idaho



**WILLIAMS, LOIS JEAN**

Irving  
Home Economics, History  
F.H.A.; Ti-Girls; 12 A Class Vice  
President; G. F. Council; A.S.B.  
Council; Lilac Lark Princess; Big  
Sister; 11A Executive Committee  
Kahlor School of Nursing,  
Rochester, Minn.

**WENDLE, ZOE ANN**

Hayward High, California  
Languages, Mathematics  
Stephens



**YANCEY, ROBERT GEORGE**

Franklin  
Mathematics  
Band; Orchestra; 10 B Con  
Whitman

**WHAM, EARL THEODORE**

Irving  
Commercial  
Whitworth



**YEHLING, JOYCE ANN**

Irving  
Commercial  
Ti-Girls; Courtesy Desk; "Don't  
Take My Penny"; "Tell the  
Truth, Dear"  
E.W.C.E.

**WHITE, MARY LOU**

Libby  
Commercial  
Ti-Girls; Majorettes; Corridor  
Control; Choir; Girls' Glee Club;  
G. F. Dance Committee  
Chairman; 10 A Class Secretary;  
12 B Con; Big Sister;  
Typing 60 Award



**COLDEEN, RAYMOND BECKEN**

Jefferson  
History, Commercial  
May Day Committee; 11 B Class  
Secretary; A.S.B. Council; 12 B  
Class Treasurer; Home  
Room President  
Summer School Graduate



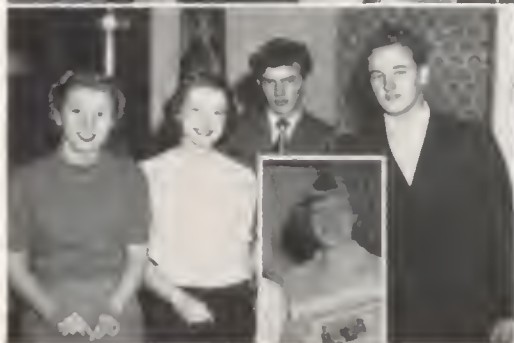

Left 1—8:35 and the January class is shown in 107. Chuck Cannell, president of the class, is standing by the bookcase. Left 2—Chuck Cannell, managing editor of the Journal, is shown with Dave Levitch, advertising manager. Left 3—Another view of the January class. Recognize any one? Left 4—Soloists in the "Messiah" were Claire Luenow, Leana Breakey, Ed Jacobson, and Howard Curtis. Journal Representative Marianne Green at the bottom. Right 1—Kathy Helwig, second semester advertising manager, and Jaan Sacknitz, managing editor of the Journal are shown at the print shop. Right 2—Betty McClure was crowned football queen at the Gaalpost Gallup. Shown are Nick McPhee, Mary Ellen Gilmore, Ed Jacobson, Mary Leigh, Roger Keller, Betty McClure, Merle Nead, Ann Marie Ayres, and Curtis Blaamquist. Little Dan Jones was crown bearer. Right 3—Showing the class will and prophecy to Class Adviser Perring are Peggy Erwin, Ann Marie Ayres, and June Maenck. Right 4—Hard at work are three girls on the first semester Tiger staff: Jayce Rapaport, Dawn Miller, and Eleanor Selle.





BRUCE BAILEY  
President

NANCY MORRISON  
Vice President

*June Class*  
*1949*



RICHARD AGER  
Secretary

BRUCE CANNON  
Treasurer

YVONNE NILSON  
Fifth Executive

ACHESON, THOMAS  
ALEXANDER  
Columbio High, Richland, Wash.  
Mathematics



ARTHUR, WALTER  
Libby  
Science  
W.S.C

ADAMS, ROSEMARIE  
Libby  
Hame Ecanomics



BACON, LOUISE  
Glasgow, Mont.  
Social Studies

AGER, RICHARD WILLIAM  
Roosevelt  
Science, Mathematics  
Adelonte; Senate, Secretary,  
Vice President; Lettermen's Club,  
Secretary, Treasurer; 10 B Class  
President; Basketball; Baseball;  
A.S.B. Council; Can Control  
W.S.C.



BAILEY, BRUCE ALBION  
Burbank High  
Social Studies  
Senate, President; Forum,  
Treasurer; Rifle Club, President;  
11 A Class President; Football;  
Orotorical Contest; Chairman,  
Can Control  
San Jose Junior College

AITKEN, SHIRLEE  
Will Rogers High, Tulsa, Okla.  
History



BAILEY, JOHN VERNON  
Ranan High, Ronan, Mont.  
Science  
Debote Club; Tri-Sci Club  
Northwestern

ALICE, MARY MAGDALENE  
Morycliff  
Science, Languages  
G. F. Council; Carridor Control  
Sacred Heort Nursing School



BAKER, ARBY  
Libby  
Mathematics  
B Squad Football, 2 Years  
Montano Stote

ALLEN, DARRELL FREDERICK  
Franklin  
Mcthematics, Science  
D.U.K.; Outdoor Club  
Stanford

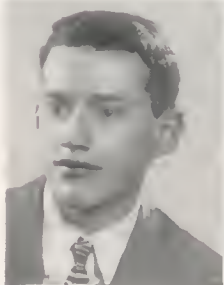

BALDWIN, ROBERT LEWIS  
Irving  
Mathematics, Science  
Outdoor Club; Lettermen's;  
Football; B. F. Cauncil

ANDERSON, HELEN LOUISE  
Columbia High, Richland, Wash.  
Social Studies  
Dramotics; G. F. Council; In  
Richland; Annual Staff; Business  
Manager of Paper  
K.B.U.



BALL, GLADYS  
Wolthill High School  
History

**BARTLETT, PATRICIA M.**

Roosevelt

Music

Thespian, Secretary, Starlighters,  
Debate; G. F. Council; Corridor  
Control; Dosidron; Big Sister;  
Typing 70 Award; Choir,  
Triple Trio**BENNETT, AUDRIE**

Groot Falls High

Science

St. Luke's Hospital  
School of Nursing**BARTON, ROBERT**

Wilson

History

Fine Arts; Baseball,

B. F. Council, A.S.B. Council,

Choir

Sacramento School of Art

**BERGLUND, FRANK ORAN**

Adams

Industrial Arts

Rifle Club

**BAUER, RICHARD FRED**

Our Lady of Lourdes

Science, History, Mathematics

10 A Home Room President;

A.S.B. Council; Rifle Squad

E.W.C.E.

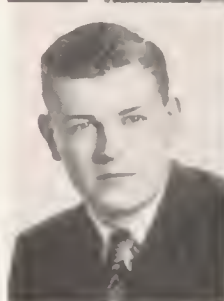
**BESGROVE, EVELYN MAE**

Gorden Springs

Cammerical

Starlighters; G. F. Council;

Corridor Control; Choir; Typing

50 Award; Journal

Representative

**BEAR, LOIS JEAN**

Franklin

Home Economics

Home Economics Club; Journal

Stoff; Tiger Stoff; G. F. Council,

A.S.B. Council; Corridor Control;

Bond; Quill and Scroll

W.S.C.

**BETTS, NANCY ISABEL**

Coeur d'Alene High

Social Studies

A.S.B. Council; Corridor

Control; Fine Arts Club

W.S.C.

**BEASLEY, ROBERT WILLIAM**

Libby

Mathematics, Science

Corridor Control; Journal

Representative; Library

Representative

**BILLOW, MARILYN**

Roosevelt

Foreign Languages

Ti-Girls; Head Flag Twirler;

G. F. Council; A.S.B. Council; Big

Sister; Girls' Ensemble;

Corridor Control; Choir

**BENEFIELD, WILLIAM LEE**

Anoko High, Minnesota

History, Industrial Arts

Football; Track; A.S.B. Council

**BLIGHT, SHIRLEY PATRICIA**

Northern High, Detroit, Mich.

Music

Starlighters; G. F. Council;

Choir; Corridor Control

**BENESCH, CHARLES JOSEPH**

Grant

History

Gonzago

**BLOOMQUIST, CURTIS EDWARD**

Stewart Junior High, Tocomo

Industrial Arts

Lettermen's Club; B. F. Council;

Football Squad 1 Year; Baseball

Squad 3 Years



**BLUME, DONNA MARGUERITE**  
Roosevelt  
Commercial, History  
A.S.B. Council; Home Room  
Treasurer; G. F. Council



**BROWN, HERBERT M.**  
Franklin  
Mathematics  
Football; Baseball; Boys' Glee  
Club; Sergeant-at-Arms for 10 B  
and 11 B Class; Twice Home  
Room President  
W.S.C.

**BOGDAN, STELLA KATHYRINE**  
Thompson Fells High School,  
Montono  
History  
Thompson Fells; Pep Club;  
F.H.A.; Tennis; Swimming; Two  
Vice Presidencies  
School of Nursing



**BROWN, JOE LAIRD**  
Jefferson  
Mathematics, Science  
A.S.B. Council; "Wizard of Oz";  
"Emperor's New Clothes"; "Star  
Eternal"; Twice Home  
Room President  
E.W.C.E.

**BOYKIN, CHARLES KENNETH**  
Roosevelt  
Mathematics, Social Studies,  
Fine Arts  
Popyrus, Sergeant-at-Arms,  
Treasurer; Quill and Scroll; Fine  
Arts Club; Sports Editor,  
Photograph Editor of Tiger  
U. of W.



**BRYAN, JAMES L.**  
Hutton  
History  
Outdoor Club; Track; Cross  
Country; A.S.B. Council  
E.W.C.E.

**BRANDT, HELEN ROWAN**  
Roosevelt  
Foreign Languages  
Classical Club; Usherettes; Golf;  
Swimming; Corridor Control;  
A.S.B. Council; G. F. Council;  
Big Sister; Home Room  
Secretary, Treasurer  
W.S.C.



**BUCKNER, PATRICIA ANN ALICE**  
Irving  
Social Studies  
Bond Majorette; G. F. Council;  
Orchestra, Treasurer; Corridor  
Control; Big Sister  
E.W.C.E.

**BREAKEY, LEONA JANE**  
Wilson  
Music  
Storlighters; A.S.B. Council;  
Triple Trio; Modriqal Singers;  
Choir; Corridor Control;  
Thespian, Corresponding  
Secretary; Con Committee;  
Library Representative;  
Home Room Secretary  
U. of W.



**BURRELL, ROBERT**  
Bunnell High School  
Mathematics, Social Studies  
Bond; Football; Basketball

**BRICKLEY, WINNIFRED RUTH**  
Lincoln  
Fine Arts  
Popyrus; Swimming; Journal  
Representative; Corridor  
Control  
Chicago School of Fine Arts



**CAMERON, KENNETH GERALD**  
Moscow High School,  
Moscow, Idaho  
Mathematics  
Senote Club, Secretary;  
Lettermen's Club, Secretary,  
Treasurer; Baseball; Basketball;  
B. F. Council  
University of Idaho

**BROWN, FRANCES ANN**  
St. Augustine  
Commercial



**CANNON, BRUCE ELWIN**  
Hutton  
Mathematics, Social Studies  
Adelonte, Secretary; Quill and  
Scroll; Thespian; "Emperor's New  
Clothes"; "Star Eternal"; Junior  
Press Club; Lettermen's; Tennis;  
Typing 40 Award; Home Room,  
President, Vice President; A.S.B.  
Intramural Sports; 12 A Class  
Treasurer; Journal Staff,  
Sports Editor  
U. of W.



**CARLSON, INGRID LINNEA**

Jefferson

Foreign Languages

Ti-Girls, Thespian, Treasurer;  
 Classical Club, Secretary;  
 Storlighters, Quill and Scroll;  
 Journal Staff, G. F. Council,  
 Orchestra; Library Representative  
 W.S.C.

**COLBRY, ELLEN LAUREEN**

Franklin High School, Seattle  
 Adelante; Fine Arts Club;  
 "Christmas Carol"; "Don't Take  
 My Penny"; Corridor Control;  
 Big Sister  
 U. of Maryland

**CHARNESKI, LAWRENCE PETER**

Irving

Fine Arts, Social Studies

Fine Arts Club; A.S.B. Council;

B. F. Council; Home Room

Vice President

**CONACHEN, BARBARA JEAN**

Nespelem High School

Commercial, Science

F.H.A., Treasurer, Membership

Chairman; A.S.B. Council;

Typing 45 Award

W.S.C.

**CHISHOLM, JOAN CAROLYN**

Wilson

Fine Arts

Fine Arts Club, President, Vice

President; Thespian, Treasurer,

Historian; Math Club, Vice

President; Adelante; Usherettes;

Ti-Girls; Journal Staff; Tiger

Art Editor, Quill and Scroll;

Home Room President,

Vice President

U. of Washington

**COWAN, GEORGE LLEWELLYN**

Wilson

Mathematics, Science

Adelante; Fresh Baseball

U. of Idaho

**CHRISTIAN, JACK DONALD**

Saldan High School, St. Louis

Science, Mathematics, Social  
 Studies

Outdoor Club; Senate; Football;

Track; B. F. Council; Choir;

Madrigal; Track Letter of Saldan

U. of Indiana

**CURRIER, THOMAS JOHN**

Redwood Falls High School,

Minnesota

Science

Whitworth

**CLACK, JOAN ELIZABETH**

Hutton

Social Studies

Papyrus, Vice President,

Secretary; Usherettes, Secretary;

Storlighters, Organizer,

President; Ti-Girls; Golf; Tiger

Staff; Second Place in "Why

Every Good American Should

Vote"; A.S.B. Council; Choir;

G. F. Council

U. of Oregon

**CURTIS, HOWARD DEMPSEY**

Libby

Music

Madrigal; Rifle; B. F. Council;

Bond; Con Control; Choir; Vice

President, Assistant Director,

Quartet; A.S.B. Council; Home

Room Vice President

Linfield

**CLAUSEN, BEVERLY JEAN**

Garden Springs

Commercial, Social Studies

F.H.A., Vice President; Library

Worker; Business Office; Home

Room Business Manager

E.W.C.E.

**CURTIS, MARGIE M.**

Rosolio High

Science

Tri-Sci; Glee Club

W.S.C.

**COBLE, JANET ELIZABETH**

Roosevelt

Foreign Languages

Ti-Girls; Majorettes; Usherettes;

G. F. Council; A.S.B. Council;

Corridor Control; Big Sister

Whitman

**DALLAS, MARY JUNE**

Wenatchee High School

Social Studies

Orchestra; Library Worker

North Christian College

**DAN, ELIZABETH JEAN**

Adams

Commercial

Corridor Control; G. F. Council;  
Courtesy Committee Chairman;  
Glee Club  
U. of Idaho



**DENT, DONALD RODERICK**

Jefferson

Industrial Arts, Mathematics  
Engineer's Club, Secretary,  
President; Lettermen's Club;  
Football; Track; B. F. Council  
U. of Idaho

**DANIEL, RICHARD GORDON**

Wilson

Mathematics

Engineers; Corridor Control  
W.S.C.



**DIEHL, BARBARA JEAN**

Libby

Commercial, Home Economics

Bodminton; Libby News; Libby  
Red Cross Representative  
W.S.C.

**DANIELSON, NANCY LOUISE**

Libby

History

Ti-Girls, Historian Reporter; Con  
Committee; Corridor Control;  
Big Sister Chairman; Thespian,  
Sergeant-at-Arms; Forum;  
Tennis; Bowling  
U. of W.



**DIETRICH, DORIS ANNE**

Lincoln

Fine Arts

State Honor Greeting Card  
Contest; Fine Arts Club, Secretary,  
G. F. Council; Choir; Glee Club;  
2nd Prize Freedom Train Poster  
Contest; Corridor Control; 1st  
Prize Lilac Poster, 1946  
Carnish Art School, Seattle

**DAVIS, JOAN YVONNE**

Hutton

Fine Arts

Fine Arts Club; Ti-Girls; Corridor  
Control; 9 B and 10 B Cons;  
Big Sister  
University of New Mexico



**DOERING, BARBARA INEZ**

Hutton

Commercial

Swimming; Tennis; Journal Staff;  
G. F. Council; Corridor Control;  
Girls' Glee Club  
W.S.C.

**DAVIS, NANCY LYNNE**

Hutton

Social Studies

Tri-Sci; A.S.B. Council; Journal  
Representative; 10 B Class  
Secretary, Treasurer; Big Sister  
U. of New Mexico



**DONDER, ROY EDWARD**

Irving

Social Studies

Baseball; Basketball; Library  
Representative

**DAY, ELEANOR**

St. Aloysius

Home Economics



**DRAKE, ANN**

Central Valley

Art

Starlighters; Madrigals;  
Ensemble; Cheerleader  
at Peonio High

**DECKER, CAROLYN LOUISE**

Columbio High School

Commercial

K.B.U.



**EAGY, YVONNE LEE**

Irvington, Portland, Oregon

Fine Arts

Classical Club; Fine Arts; Ti-Girls,  
Head Drill Master; G. F. Council;  
Big Sister; All Home  
Room Offices  
W.S.C.

**EARLSCOURT, BRONSON OLIVER**  
Our Lady of Lourdes  
Industrial Arts  
E.W.C.E.



**FARLEY, DON EDMOND**  
Franklin  
Science, Mathematics  
Comera Club, President;  
Outdoor; Clossical Club;  
Cheerleader; Tennis; B. F.  
Council; A.S.B. Council; Corridor  
Control Coptain; "Cyrano";  
"Don't Take My Penny"  
Gonzago University

**EDMONDS, DICK IRWIN**  
Libby  
Industrial Arts, Social Studies  
W.S.C.



**FARMER, KAY MARIE**  
Twisp  
Science  
Thespian; Starlighters, Treasurer,  
Vice President; A.S.B. Council;  
Choir; Modrigols; Big Sisters;  
11 A Can, Party Committees;  
Home Room President  
Whitman

**ELWELL, RICHARD WINSTON**  
Peekskill, New York  
Industrial Arts  
B. F. Council; Sergeant-at-Arms,  
Hame Room



**FARRENS, RETA LOUISE**  
Libby  
Cammercial  
Jaurnal Representative; Big  
Sister; G. F. Cauncil; Typing 40  
Award; Libby News Editor;  
Yell Queen  
W.S.C.

**ELY, DONNA LYNNE**  
Jefferson  
Cammercial  
Ti-Girls; Choir; Corridor Control;  
G. F. Council; Jaurnal  
Representative; A.S.B. Council;  
Big Sister; Home Room President,  
Secretary  
W.S.C.

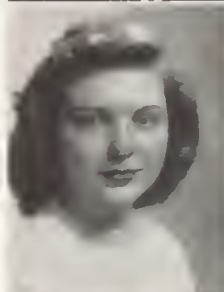

**FERGUSON, JOAN MARIE**  
Yakimo High School  
Fareign Language  
Science Club; G. F. Council; Big  
Sister; Corridor Control; Health  
Room Attendant; Yakima  
Pirate Lossie  
W.S.C.

**ESSE, GENEVIEVE MARIE**  
Libby  
Cammercial  
Home Room Vice President



**FIESER, LOREN DEAN**  
Huttan  
Fine Arts  
Fine Arts Club; Thespian;  
Cheerleader; B. F. Council;  
A.S.B. Council; Corridor Control;  
Pep Bond  
Cornish

**ESTES, GLORIA ELOISE**  
Roosevelt  
Cammercial  
G. F. Council; Ti-Girls;  
Mojorette; Corridor Control; Big  
Sister; Journal Representative;  
Typing 40 Aword  
W.S.C.



**FITZSIMMONS, ROBERT**  
Roosevelt  
Social Studies  
Journal, Circulation Manager,  
Sports Editor; Con Control;  
Senate Club, Secretary;  
Lettermen's Club, Vice President;  
B. F. President; 10 A Vice  
President; 11 B President; Quill  
and Scroll; Bosketball; Track  
U. of Idaho

**FAHAY, MARGARET**  
Roosevelt  
Mathematics  
Outdoor, Secretary; Badminton  
Monoger; G. F. Council; Corridor  
Control; Bond, Secretary;  
Runner-up Inland Empire  
Badminton Doubles Tournament  
U. of W.



**FOLKINS, SHIRLEY ANNE**  
Central Volley  
Cammercial  
Ti-Girls; G. F. Council  
Sophomore Secretary  
Central Valley  
Whitworth



**FRANKE, MARIE ANN**

Grant  
Commercial  
Starlighters; Vice President;  
Journal; G. F. Council; A.S.B.  
Council; Chair; Ensemble



**GILMORE, LORAN ROBIN**

Libby  
Science, Social Studies  
Fine Arts Club; Football; B. F.  
Council; A.S.B. Council;  
Corridor Control  
Ganzaga

**FUJIMURA, WILLIAM SHOSO**

Continuation High  
Mathematics  
Camera Club, President;  
Science Club; B. F. Council;  
Tiger Staff; Rifle Team  
U. of Rochester



**GILMORE, MARY ELLEN**

Wilson  
Mathematics, Social Studies  
Usherettes; Ti-Girls; Quill and  
Scroll; Journal; Corridor Control;  
Cheerleader; 1948 Football  
Princess; A.S.B. Secretary,  
Vice President  
W.S.C.

**GODAU, HARRIET ELIZABETH**

Wilson  
Mathematics, Home Economics  
Entre Naus  
Sacred Heart School of Nursing



*Ramona Pearl*

**GLASS, RAMONA PEARL**  
Garfield High School, Seattle  
Foreign Languages  
D.U.K.; Library Worker  
Whitworth

**GEHRKE, FREDERICK FISHER**

Jefferson  
Mathematics, Science  
B. F. Council; Can; Corridor  
Control; Football; Basketball;  
Track; Lettermen's Club

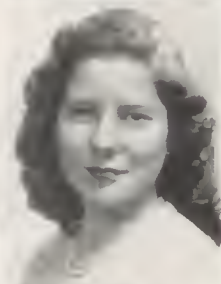
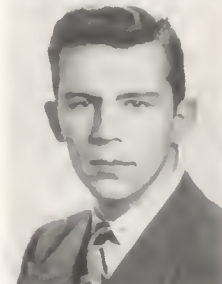

**GOFF, DIANE E.**

Grant  
Commercial  
Thespian; Ti-Girls, Flag Twirler;  
Journal Staff; Corridor Control;  
G. F. Council; Typing 50 Award;  
Chairman Lacker Committee;  
Big Sister  
St. Luke's School of Nursing

**GERSTENBERGER, SUE ANN**

Wilson  
Music  
Thespian; Chair; Madrigal;  
Ensemble; Library Representative  
Mills



**GOOCH, VERNON DOUGLAS**  
Kent State University Training  
School, Kent, Ohio  
Social Studies, Foreign Language  
Quill and Scroll; Papyrus, Vice  
President; Adelante; Journal  
Staff; Business Manager,  
Managing Editor of Tiger;  
Corridor Control; Intramural  
Sports; S.W.A.O.  
Kent State University

**GIEM, GEORGE HOWARD**

Grant  
Industrial Arts  
Track; Cross Country;  
A.S.B. Council  
Ganzaga



**GOODMAN, RICHARD PARRY**

Huttan  
Science, Industrial Arts  
Architectural Club, President;  
Football; Track; Cross Country;  
10 B Class Vice President; 10 A  
President; 11 A Class Treasurer  
W.S.C.

**GILLINGHAM, JOYCE MARILYN**

Wilson Creek High School  
Social Studies



**GRAMS, MARILYN JEAN**

Jefferson  
Social Studies  
Papyrus Club; Math Club; Tennis;  
Swimming; A.S.B. Council;  
Corridor Control; Girls' Glee  
Club; Typing 50 Award  
U. of W.



**GREEN, DOROTHY NANNETTE**  
 Havermole  
 Mathematics, Foreign Languages  
 Classical Club; Ti-Girls; Moth  
 Club, President, Swimming;  
 Tennis, Home Room, President,  
 Secretary, Treasurer  
 W.S.C.



**GUYER, NADENE MAE**  
 North Central  
 Corridor Control;  
 A.S.B. Alternote  
 Gonzago

**GREEN, MARIANNE FRANCES**  
 St. Augustine's  
 Foreign Language  
 Quill and Scroll, Thespian, Vice  
 President; Journal Staff; Tiger  
 Staff, A.S.B. Council; Choir;  
 Corridor Control; Library  
 Representative  
 Gonzago



**HAFFNER, MERLE WAYNE**  
 Adoms  
 Social Studies  
 Senote Club; Architectural Club;  
 Lettermen's Club, Vice President;  
 Track; Cross Country; Con ond  
 Corridor Control  
 W.S.C.

**GREENOUGH, PEYTON WILBUR**  
 Brentwood, Victoria, B. C.  
 Science, Mathematics  
 Outdoor Club; A.S.B. Donce  
 Committee Chairmon  
 W.S.C.

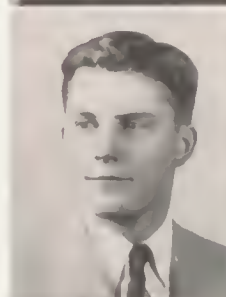

**HAINES, MYRNA RAE**  
 Whittier  
 Commercial  
 Swimming; Tennis; A.S.B.  
 Alternote; Locker Committee  
 Portland Dental College

**GRENNELL, BUDWIN LLOYD**  
 Jefferson  
 Mathematics, Industrial Arts  
 Orchestra; Bond; B. F. Council;  
 Donce Bond; Choir  
 W.S.C.



**HAMILTON, RAE DARLENE**  
 Hyde Park High School,  
 Chicago, Ill.  
 Mathematics  
 Strolighters; Dromotics;  
 Ensemble in Keokuk  
 W.S.C.

**GRIFFITH, DOROTHY ANE**  
 Wilson  
 Mathematics  
 Ti-Girls; Classical Club, President;  
 Moth Club, Historian, Vice  
 President; Choir; G. F. Council;  
 Proctor Coptoin; Typing 50  
 Award; Strolighters, President;  
 Outdoor Club, Treasurer;  
 Bodminton Team, Coptoin  
 W.S.C.



**HARDEE, JOYCE COLLEEN**  
 Sidney High  
 Science, Home Economics  
 Tri-Sci; French Club; Tennis;  
 A.S.B. Council; Corridor Control;  
 11 A Con Committee  
 Montono Stote College

**GROSSMAN, NATHAN**  
 Irving  
 Music, Social Studies  
 Thespian Club, Treasurer; Forum  
 Club, President, Treasurer;  
 Outdoor; Classical Club;  
 Orchestra; String Trio; Superior  
 Award in Music  
 U. of Washington



**HARNISH, RICHARD MALCOM**  
 Roosevelt  
 Fine Arts, Mathematics  
 Fine Arts Club; Corridor Control  
 U. of Washington

**GRUNEWALD, BETTY JEAN**  
 Cheney High School  
 Commercial  
 E.W.C.E.



**HARRIS, JOAN MARILYN**  
 Stadium High, Tocomo  
 History  
 G. F. Council; A.S.B. Council;  
 Corridor Control  
 W.S.C.

**HARRIS, LIONEL BUD**

Libby

**History**

Football; B. F. Council, Dance Committee; A.S.B. Council; Corridor Control; Home Room President, Vice President W.S.C.

**HILL, MARION HAROLD**

Libby

**Industrial Arts**

Football; Basketball; Track at Libby

**HARRIS, NORMA JERRINE**

Washington

**Commercial**

D.U.K. (Charter Member); G. F. Council; Corridor Control

**HILL, MARIE ELIZABETH**

Whittier

**Commercial, Home Ec.****HAYS, JANIS GLENMAR**

Wilson

**Foreign Languages**

Typing 40 Award; Ti-Girls; Usherettes; A.S.B. Council; Corridor Control; Library Representative; G. F. Council; Big Sister; Home Room Secretary Montono State University

**HILL, MARIAN ELAINE**

Whittier

**Commercial****HELWIG, KATHRYN MARIE**

Roosevelt High, Seattle

**Social Studies**

Ti-Girls; Usherettes; Adelante, Vice President; Thespian, President, Treasurer; G. F. Big Sister; A.S.B., Dance Committee, May Day Chairman, Historian; Corridor Control; Press Club, Secretary; Journal Advertising Manager; Tiger Staff; Quill and Scroll U. of W.

**HODGINS, JOHN ROLAND**

Hutton

**Mathematics**

Math. Club; Outdoor Club; Lettermen's Club; Rifle Team U. of Idaho

**HEMINGWAY, ROBERT**

Wilson

**History, Music**

Rifle; Bond; Music Superior Rating in 1946 U. of Idaho

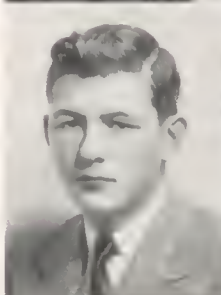
**HOELLER, ANNA ROSE MARIE**

Havermale

**Commercial**

Horizon Club; Golf; Corridor Control K.B.U.

**HERRINGTON, ROBERT THOMAS**

Gordon Junior High,

Washington, D. C.

**Mathematics, Science**

Math. Club; Lettermen's Club; Outdoor Club; Golf; Rifle; Cross Country; Con Control U. of Idaho

**HORAN, BONNIE CLARE**

Lincoln

**Foreign Languages**

Papyrus, Historian; Journal, Tiger; G. F. Council; A.S.B. Council; Corridor Control; Quill and Scroll W.S.C.

**HILL, LEONARD MARK**

St. Joseph

**Commercial**

K.B.U.

**HORVATH, ELIZABETH ROSE**

Jefferson

**Music, Social Studies**

Tennis; Corridor Control; Big Sister; Choir; Glee Club; "Chonita"; "Christmas Carol"; "Emperor's New Clothes" U.S.C.

**HOSKINS, WILLIAM**  
 Technical High School,  
 Fort Worth, Texas  
 Mathematics  
 Basketball; Football; A.S.B.  
 Council; Home Room President  
 S.M.U.



**JOHNSON, JR., CARL U.**  
 Lincoln  
 Mathematics, Industrial Arts  
 Football; Baseball; Track; Home  
 Room President, Vice President;  
 10 B Nominating Committee;  
 11 A Activity Committee  
 W.S.C.

**HOWARD, MARJORIE JEAN**  
 Plummer High School  
 Commercial  
 Typing 40 Award



**JOHNSON, JOANNE BOWEN**  
 Lincoln High, Seattle  
 Home Economics  
 Tiger Staff; Honorary  
 Circulation Manager; Journal  
 Representative; A.S.B. Council;  
 Corridor Control; "Emperor's  
 New Clothes"; Swimming  
 W.S.C.

**HUBBARD, JUNE ADELE**  
 Sacred Heart Grade School  
 Home Economics, Social Studies  
 Forum Club; Badminton; G. F.  
 Council; A.S.B. Council;  
 Corridor Control  
 U. of Idaho, School of Nursing



**JOHNSTON, KENNETH**  
 Glotkanic High School  
 Social Studies  
 A.S.B. Council; "Wizard of Oz";  
 "Emperor's New Clothes";  
 Corridor Control  
 Oregon State

**IMPECOVEN, JERRY**  
 Grant  
 Industrial Arts  
 Track; Cross Country  
 W.S.C.



**JOHNSTONE, CAROL**  
 Hutton  
 Home Economics  
 Debate Club; Corridor Control;  
 Journal Representative;  
 Tennis Team  
 W.S.C.

**JACK, KIM**  
 Roosevelt  
 Social Studies  
 Lettermen's Club, President;  
 Fine Arts Club; Senote Club;  
 Classical Club; Basketball; B. F.  
 Council; Tennis; A.S.B. Council;  
 Con Control; 10 B Treasurer;  
 12 B Secretary  
 Stanford



**JONES, CORRINE LOUISE**  
 Libby  
 Social Studies  
 W.S.C.

**JACKSON, BARBARA ANN**  
 Wilson  
 Music  
 Ti-Girls; Thespian; Tennis; Home  
 Room, All Offices; Choir; G. F.  
 Council; Big Sister; Badminton  
 W.S.C.



**JOY, JAMES HARPER**  
 Wilson  
 Social Studies, Science  
 Golf Team; Boys' Glee Club;  
 Corridor Control; B. F. Council;  
 A.S.B. Council; Band  
 W.S.C.

**JACOBSON, EDWARD O.**  
 Roosevelt  
 Social Studies; Music  
 Lettermen's; Thespian; Senote;  
 Football; Choir; Con Control;  
 Corridor Control; Mole Quartet;  
 Modrigal Singers  
 Pacific Lutheran



**KAMLIN, ANITA NADINE**  
 Wilson  
 Home Economics  
 F.H.A.; Outdoor Club; Ti-Girls;  
 Badminton; G. F. Council;  
 Corridor Control;  
 2-Year Lettergirl  
 E.W.C.E.



KATER, MARY ELIZABETH  
Eastwood Secondary School.  
Scotland  
Commercial



KNIGHT, JAMES FOLEY  
Hill Military Academy  
History  
Debate Club; Football at Hill  
Military Academy  
U. of Idaho

KATZ, SHIRLEY LENORA  
High School of Commerce,  
Springfield, Mass.  
Social Studies



KNUTH, JACQUELINE BERYL  
Rogers  
Home Economics  
Girls' Glee Club

KELLER, ROGER  
Laurelhurst  
Social Studies  
Football; Baseball; B. F. Council;  
Con Control; All Home Room  
Offices; Sergeant-at-Arms, 11 B  
Class  
U. of W.



KOBERSTINE, BETTY LOU  
Lindbergh High  
Home Economics  
Library Representative

KENNEDY, NELLIE JOYCE  
Albuquerque, N. M.  
Mathematics  
Starlighters; Choir; Volleyball;  
Basketball; Tumbling; Girls'  
Athletic Association  
Gonzaga



KOGA, MICKIE  
Hunt, Idaho  
Home Economics  
Ti-Girls; Corridor Control; Home  
Room President; Big Sister  
Kelsey Baird

KERR, GARY NEIL  
Franklin  
Commercial, Social Studies  
K.B.U.



KRUGER, HARTLY HENNING  
Hutton  
Mathematics, Industrial Arts  
Basketball; Football; Track;  
Lettermen's Club; B. F. Council;  
Con Control; A.S.B. Council;  
11 B Class Sergeant-at-Arms  
W.S.C.

KIRKPATRICK, PATRICIA LEAT  
Franklin  
Commercial  
F.H.A. Treasurer's Assistant



KRUSE, HENRY DELANO  
Jefferson  
Mathematics

KLEITHA, BARBARA JUNE  
Rogers  
Home Economics  
Tennis  
E.W.C.E.



LACY, JOHN  
Riverside Poly High,  
Riverside, Calif.  
Mathematics  
Football; Track; B. F. Council;  
Home Room President; 11 B  
Party Committee  
U. of Idaho



**LANGBEHN, WALLACE  
ROBERT GORDEN**

Wilson  
Science, History  
D.U.K., President, 5th  
Executive; Orchestra; Dance  
Band; Band, Drum Majors;  
Secretary, Business Manager,  
and Home Room President;  
Winner of Knights of Pythias  
Oratorical Contest  
John Hopkins

**LEAF, S. GEORGE**

Hutton  
Industrial Arts  
B. F. Council, Track

**LEIGH, MARY JANE**

Roosevelt  
Foreign Languages  
Fine Art, Vice President;  
Adelante, Vice President;  
Outdoor Club; Quill and Scroll,  
Vice President; Journal Staff;  
G. F. Council; 11 A Class  
Treasurer; 12 B Class President;  
Ti-Girls Sergeant-at-Arms;  
Usherettes; All Home Room  
Offices

**LEONARD, JEAN ELIZABETH**

Roosevelt  
Foreign Languages, History,  
Mathematics  
Classical Club, President; Forum  
Club, President; G. F. Council,  
Historian Reporter; A.S.B.  
Council; Corridor Control; Downs  
History Award; Student Council  
Judge; All Home Room Offices;  
11 A Class Secretary; S.W.A.O.  
President; Thespian; Usherettes;  
Ti-Girl, Flag Twirler  
Stanford

**LINDER, FREDERICK EARL**

Jefferson  
Industrial Arts  
Architectural Club, Vice  
President; B. F. Council  
W.S.C.

**LOECHLER, DONNA CAROLYN**

Grassmen High, Calif.  
History  
Corridor Control; Home Room  
Treasurer; Health Room; Red  
Cross Representative  
Blis Business College

**LONG, GARY**

Grant  
Mathematics  
Architectural Club, Secretary  
College of Pacific



**LUDBERG, JOYCE LEE**

Hutton  
Science  
Usherettes; Ti-Girls; Camera  
Club; Corridor Control; G. F.  
Council; Big Sister; All Home  
Room Offices; Library  
Representative  
W.S.C.

**LU'ENOW, CLARIE LOUISE**

Hutton  
Music  
Ti-Girls; A.S.B. Council;  
Ensemble; Corridor Control;  
All Home Room Offices;  
Cheerleader; Choir;  
Music Festival

**LUTHER, CAROL JOYCE**

Adams  
Commercial  
Papyrus, Sergeant-at-Arms;  
Swimming; Badminton; Tiger  
Circulation; A.S.B. Council;  
Orchestra; Library Representative  
K.B.U.

**MAAG, DAVID HOWARD**

Adams  
Social Studies, Industrial Arts  
Freshman Track; Vice President  
of Home Room  
E.W.C.E.

**MacKAY, MARY ANN**

St. Augustine  
Commercial  
Papyrus; Ti-Girls; Journal; G. F.  
Council; Corridor Control;  
"Cinderella"  
U. of Idaho

**MacPHEE, RALPH GARY**

Jefferson  
Mathematics  
B. F. Council  
U. of Idaho

**MALONE, KEITH**

Grant  
Mathematics, Science,  
Industrial Arts  
Architectural Club; Baseball;  
Rifle Team; Corridor Control  
U.S.C.

**MANGAN, JEAN**

Wilson

Social Studies, Mathematics  
 Ti-Girl Drill Master; Classical  
 Club; Choir; G. F. Council;  
 Typing 45 Award; Big Sister;  
 All Home Room Offices  
 W.S.C.

**MATTSON, JO ANN ARLISS**

Grant

Fine Arts, Social Studies  
 Fine Arts, President; Thespian,  
 Secretary; Entre Nous; Ti-Girls;  
 Flag Twirler; Home Room  
 President; Typing 60 Award;  
 G. F. Council; Orchestra;  
 Badminton; Big Sister  
 St. Olaf

**MARTEN, SARA ELECTA**

Grant

Social Studies  
 Chairman, Red Cross Committee;  
 Library Representative  
 Kelsey Boird

**McCLARY, WILLIAM JOHN**

Coeur d'Alene High

Industrial Arts  
 Corridor Control  
 U. of Idaho

**MARUGG, BARBARA JEAN**

Holy Names Academy

Social Studies  
 Usherettes; Ti-Girls; Corridor  
 Control; G. F. Council; Flag  
 Twirler; Big Sister  
 W.S.C.

**McCLURE, BETTY LOU**

Hillsboro Union High School

Music  
 1948 Football Queen; Secretary,  
 A.S.B.; G. F. Council Secretary;  
 Usherettes, Ti-Girl President,  
 Treasurer, Historian

**MASON, WILLIAM WELLS**

Grant

Industrial Arts, Social Studies  
 A.S.B. Council; Journal  
 Representative  
 W.S.C.

**McDOWELL, DOREEN**

Garden Springs

Commercial  
 Ti-Girls; Papyrus, Historian;  
 Quill and Scroll; Moth. Club;  
 Journal and Tiger Staff;  
 Swimming; Tennis;  
 Typing 40 Award  
 K.B.U.

**MATHER, WILLIAM WICKS**

Roosevelt

Mathematics  
 Senote Club; Lettermen's;  
 Basketball, All City 47-48; B. F.  
 President, Vice President; All  
 Home Room Offices; 11 B Vice  
 President; 12 B Sergeant-at-Arms  
 W.S.C.

**McKAY, NANCY ELLEN**

Roosevelt

Social Studies, Mathematics  
 Quill and Scroll;  
 Adelante; Moth. Club, Treasurer;  
 Classical Club, Treasurer;  
 S.W.A.O. Vice President; Ti-Girl  
 President; G. F. Council,  
 Secretary, President; Downs  
 History Award  
 Whitman

**MATHWIG, DOROTHY BELLE**

North Central High

Mathematics, Commercial  
 Moth. Club; Corridor Control;  
 11 B Con Committee; Big  
 Sister; Red Cross Representative  
 U. of Idaho

**McLAUGHLIN, RUTH MARGARET**

San Leandro

Fine Arts  
 Usherettes; G. F. and A.S.B.  
 Councils; Big Sister; Corridor  
 Control; "Wizard of Oz"; Home  
 Room, President, Treasurer  
 W.S.C.

**MATSUMURA, TOSHIE**

Central Valley High

Science, Social Studies;  
 Home Economics  
 Ti-Girls; G. F. Council; Big Sister;  
 Journal Representative  
 Whitworth

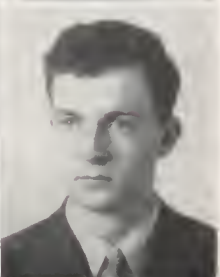
**McNAIR, GEORGE NORRELL**

Farmington High School

Mathematics, Science  
 Forum; D.U.K. President, Vice  
 President, Secretary; Band;  
 Dance Band; Orchestra;  
 Brass Ensemble; Choir  
 W.S.C.

**McPHAIL, ARTHUR AVON**  
 Bassfield High, Mississippi  
 Mathematics, Social Studies  
 Pearl River Junior College



**MOLANDER, ZOE ANN**  
 Roosevelt  
 Music  
 Swimming; Band

**MEEKER, LILA LENORA**  
 Whittier  
 Fine Arts  
 Fine Arts Club; Scholastic Art  
 Award; Harry Doeh Honor  
 Award, 1st Prize for Craft  
 at Cheney



**MONTAGNE, WARREN LEE**  
 Bremerton  
 Mathematics  
 Football; Track; Glee  
 Club; Chair  
 U. of W

**MEHR, DON EUGENE**  
 Bremerton High  
 History  
 Ensemble; Choir, Glee Club,  
 Boys' Quartet



**MONTANGE, CLEO ANNE**  
 Whittier  
 Commercial  
 F.H.A.; G.A.A.

**MELIN, SHIRLEY ANN**  
 Wilson  
 Social Studies  
 Ti-Girls; Usherettes, Sergeant-at-  
 Arms, Treasurer; A.S.B. Council;  
 Corridor Control;  
 All Home Room Offices  
 W.S.C.



**MONTEITH, ELWOOD LEE**  
 Wilson  
 Mathematics, History  
 Lettermen's Club; Tennis;  
 Corridor Control; Home Room  
 President; A.S.B. Council;  
 B. F. Council

**MELROSE, THOMAS HUGH**  
 Wilson  
 Mathematics, History  
 Math. Club; Senote Club;  
 Football; Basketball; Baseball;  
 A.S.B. Council; B. F. Council;  
 Home Room Vice President,  
 Secretary, Treasurer,  
 Sergeant-at-Arms  
 U. of Miami



**MORRISON, NANCY ANN**  
 Roosevelt  
 Fine Arts, History  
 French Club, Secretary; Fine  
 Arts, Secretary; Forum Club;  
 12 B Class Secretary; Home  
 Room Secretary; Journal  
 Representative; Usherettes;  
 Outdoor Club; Badminton;  
 Tennis; G. F. Council, Treasurer;  
 12 A Vice President  
 U. of Montana

**MHYRE, NOEL LORING**  
 Opportunity Grade School  
 Mathematics  
 Forum Club; Outdoor Club;  
 A. S. Council; Corridor Control;  
 B. F. Council; Choir; Baseball;  
 Home Room Secretary, Treasurer,  
 Vice President  
 Gonzago



**MORROW, JULIA ANNE**  
 Marycliff  
 Mathematics  
 Orchestra  
 U. of W.

**MIGAKI, JAMES MOTOMU**  
 Irving  
 Mathematics, Science  
 Journal Representative; Math.  
 Club, Secretary; Classical Club,  
 Treasurer; Outdoor Club; Home  
 Room Vice President, Secretary,  
 Treasurer; Lettermen's Club; Rifle  
 Team; Baseball; B. F. Council;  
 A.S.B. Council  
 W.S.C.

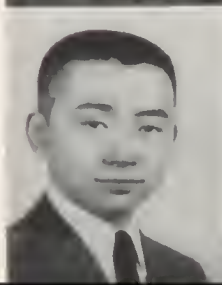

**MORSE, RAYMOND BRUCE**  
 Roosevelt  
 Industrial Arts  
 Architectural Club, Secretary;  
 Entre-Naus; Comero Club; Home  
 Room President, Vice President;  
 Rifle; Fresh Baseball; Lettermen's  
 Club; B. F. Council  
 W.S.C.



**MOYLE, HELEN CLAIRE**  
Pocotello High School  
Foreign Languages  
U. of Utah



**NELSON, ROBERT V.**  
Prosser Junior High  
Mathematics  
Engineers' Club, Secretary,  
Treasurer, Vice President;  
A.S.B. Alternate; Football,  
Rifle Team

**MOZES, GERALDINE THELMA**  
Renton Junior High School  
Commercial  
G.A.A.; Swimming; Tiger Stoff;  
Corridor Control;  
Typing 50 Award



**NELSON, WILLIAM KURTUS**  
Hutton  
Industrial Arts, Social Studies  
Architectural Club, Treasurer;  
Lettermen's Club; Track; Cross  
Country; B. F. Council; City  
Champion in Cross Country;  
Home Room Vice President

**MURPHY, THOMAS HARVEY**  
Adams  
Industrial Arts  
Home Room Vice President;  
Football  
W.S.C.



**NERAAS, DONALD EDWARD**  
Wilson  
Mathematics, History  
Papyrus President, Vice President,  
Outdoor Club, Co-chairman;  
Lettermen's Club; Thespian  
Club; Forum Club; Tennis;  
Twice A.S.B. President;  
Journal; Interschool Relations  
Council President; Chairman  
Junior Red Cross Convention;  
Home Room President; Quill  
and Scroll  
U. of Oregon

**MYERS, THOMAS PETER**  
Roosevelt  
Industrial Arts, Science  
Architectural Club; Outdoor  
Club; Frosh Basketball; Con  
Control; Corridor Control; All  
Home Room Offices; Inter School  
Relations, Chairman; Football;  
A.S.B. Council; B. F. Council;  
Choir  
W.S.C.



**NILSON, YVONNE MARIE**  
Hutton  
Foreign Languages  
D.U.K. President, Secretary;  
Ti-Girls, Historian Reporter;  
Corridor Control; Big Sister;  
Tri-Sci; Usherettes; Home Room  
Secretary, Treasurer; G. F.  
Council; A.S.B. Council

**NEAD, MYRLE RALPH**  
Trade School  
Industrial Arts, Music  
Football, Captain, All City, All  
State; Basketball; Track;  
Baseball; Lettermen's Club,  
President; Ensemble; B. F.  
Secretary, Treasurer; A.S.B.  
Historian-Reporter; Can Control  
W.S.C.



**NIXON, ROBERT GEORGE**  
Jefferson  
Mathematics  
Lettermen's Club; Football  
U. of Minnesota

**NELSON, DONNA JEAN**  
Lincoln  
Commercial  
Tri-Sci; F.H.A.; Ti-Girls, Flag  
Twirler; Big Sister; Tennis;  
Swimming; A.S.B. Council;  
Corridor Control  
U. of Montana



**NOBLE, PATRICIA ANNETTE**  
Oroville High School  
Science  
Ti-Girls; "Emperor's New  
Clothes"; "Star Eternal"; Ti-Girl  
Con; Home Room Secretary;  
Tumbling Team

**NELSON, MARIAN ESTELLA**  
Wilson  
Social Studies  
Badminton; Lettergirl  
U. of Montana



**OLDERSHAW, THOMAS EDWARD**  
Lakeside, Seattle  
Mathematics  
Classical Club; Frosh Football;  
Golf; Band  
U. of W.

**OLSON, KAREN**  
Wilson  
Home Economics, Foreign  
Language  
D.U.K.; Library Representative;  
F.H.A.



**PLASTINO, PATRICIA MARLENA**  
Wilson  
Fine Arts  
Thespian; Tennis Team, Letter;  
Golf Team; Bowling; G. F.  
Council  
U. of W.

**ONSTINE, BURTON WARNER**  
Roosevelt  
Social Studies, Latin  
Forum Club, President; Senate,  
Prosecutor, Quill and Scroll;  
Journal Staff; Tiger Business  
Manager; B. F. Council, Twice;  
"Emperor's New Clothes";  
S.W.A.O.  
George Washington University



**POINTER, DALE RICHARD**  
Franklin  
Industrial Arts

**ORVIS, MARY ANN**  
Libby  
Mathematics, Music  
Math. Club, Treasurer; Bond,  
Vice President; Orchestra;  
Corridor Control; Ensemble;  
Typing 45 Award  
St. Luke's School of Nursing



**PORTER, DONNA LOUISE**  
Hutton  
Social Studies, Mathematics  
Outdoor Club, Vice President;  
Ti-Girls, Flag Twirler; Moth.  
Club; Golf; Badminton; Debate;  
Typing 45 Award; Big Sister  
Whitman

*Donna Louise Porter*

**PANAGAKIS, CARRIE**  
Hutton  
Social Studies, Mathematics,  
Foreign Languages  
Debate; G. F. Council; A.S.B.  
Council; D.U.K.; Ti-Girls;  
Usherettes; Home Room  
President; Big Sister; Journal  
Representative  
W.S.C.



**POTTER, NONA MADELYN**  
Whittier  
Social Studies  
Big Sister; Courtesy Committee;  
Corridor Control; Retailing;  
Volleyball  
K.B.U.

**PEARSON, OTTO J.**  
Hutton  
Industrial Arts  
Stair Guard



**PRICE, ERNEST LEE**  
Wilson  
Social Studies  
Golf; Football; Track; Corridor  
Control; B. F. Council;  
Home Room President  
U. of W.

**PETERSON, CHARLES LEWIS**  
Washington  
Manual Arts

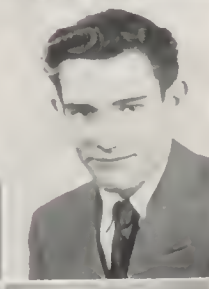

**PROUTY, HAROLD J.**  
Lincoln  
Industrial Arts

**PHELPS, MARGARET RANDOLPH**  
Wilson  
Social Studies  
Thespian, Historian; Forum Club,  
Secretary; S.W.A.O., Secretary;  
D.U.K., Treasurer; A.S.B. Council;  
Glee Club; Debate; Orchestra;  
Choir  
Mills



**PURDY, RAY W.**  
Grant  
Social Studies  
B. F. Council

**QUENEMOEN, JAMES**

Whitefish, Montana  
Science, Social Studies  
Senate Club; Football;  
Track; Baseball  
U. of California

**QUICK, BEVERLY JEAN**

Arlington  
Social Studies  
Adelante; Papyrus; Tennis;  
Swimming; Girls' Glee Club;  
Courtesy Committee; Corridor  
Control; Big Sister;  
Typing 45 Award  
U. of W.

**QUINLAN, AGNES LORETTA**

St. Augustine  
Foreign Languages,  
Social Studies  
Adelante; Tri-Girls, Flag Twirler;  
Tennis; G. F. Council; A.S.B.  
Council; Corridor Control;  
Big Sister

**RACANELLI, BEVERLY JEAN**

Libby  
Commercial  
Corridor Control; Courtesy  
Committee; Typing 45 Award  
U. of W.

**RIELLY, WILMA LOU**

Coulee Dam High School  
Commercial, Social Studies  
Home Room, Treasurer; Big  
Sister; Coulee Dam; Majorette;  
G. F. Council; Tumbling Team;  
Volleyball Team  
U. of W.

**RAPOPORT, JOYCE FRANCINE**

Hovermale  
Science  
Thespian; Tri-Sci; Quill and  
Scroll; Swimming; Journal  
Representative; Tiger Staff,  
Circulation, Classes Editor, June  
Album Editor; Big Sister  
Gonzago

**REESE, WILLIAM DEAN**

Franklin  
Social Studies  
Thespian; Home Room President,  
Vice President  
Whitworth

**RENKERT, PATRICIA LEE**

Roosevelt  
Commercial  
Adelante, President; Outdoor  
Club, Vice President; Tri-Girls,  
Flag Twirler; G. F. Council;  
Choir; Serenaders,  
Typing 40 Award  
E.W.C.E.

**REUGH, SHIRLEY FRANCES**

Wilson  
Social Studies  
Tri-Girls; Tri-Sci; G. F. Council;  
A.S.B. Council; Corridor Control,  
Big Sister; All Home Room Offices  
W.S.C.

**RICH, MARY KAY**

St. Augustine  
Foreign Languages  
Tennis Team; Journal Staff;  
A.S.B. Council; Corridor Control;  
Big Sister; Quill and Scroll;  
Home Room President,  
Secretary, Treasurer  
Gonzago

**RICHESON, JEAN LORRAINE**

Holy Names Academy  
Social Studies, Languages  
Starlighters; A.S.B. Council;  
Corridor Control; Choir;  
Glee Club; Courtesy Desk  
E.W.C.E.

**RANZENBACH, BARBARA LEE**

Roosevelt  
Home Economics  
Thespian; Usherettes; Comero  
Club; Tri-Sci; Tri-Girls, Sergeant-  
at-Arms; G. F. Council; Big  
Sister; "Snow White";  
"Wizord of Oz"  
W.S.C.

**RIGSBY, JACK WHEELER**

Wilson  
Mathematics  
A.S.B. Council; Typing 45  
Award; Math. Club  
U. of W.

**RISLEY, LOVELL KAY**

Lewiston Junior High School  
Music  
Starlighters, Secretary, Treasurer;  
Girls' Ensemble; Girls' Glee  
Club; Choir; Modrigals  
Whitworth



**ROBERTS, RANDALL JOY**  
 Roosevelt  
 Social Studies, Science  
 Con. Control; Corridor Control;  
 11 A Nominating Committee;  
 Football  
 W.S.C.



**SARGINSON, JOHN PHILLIP**  
 Irving  
 Science  
 Adelante; Tennis, A.S.B. Council;  
 Corridor Control; Glee  
 Club; Choir  
 W. S. C.

**ROGERS, EARL WILLIAMS**  
 Lincoln  
 History  
 Thespians, Treasurer; Camera  
 Club, Treasurer; Program  
 Chairman; Adelante  
 D.U.K.; B. F. Council  
 W.S.C.



**SAUNDERS, EVELYN LORAIN**  
 Garden Springs  
 Commercial, Social Studies  
 A.S.B. Council, Corridor Control;  
 Glee Club; Tri-Sci  
 Whitworth

**ROGERS, JAMES ERNEST**  
 Whittier  
 Mathematics  
 4-Year Band Member;  
 Projectionist  
 W.S.C.



**SCHAEFER, PHILIP DINGMAN**  
 Garden Springs  
 Mathematics, Science  
 Adelante; Engineers' Club  
 Brigham Young University

**SACCO, CONSTANCE ANN**  
 Libby  
 Commercial



**SCHEWE, BEVERLY RAE**  
 Jefferson  
 Commercial  
 Usherettes; Tri-Sci; A.S.B. Council;  
 Corridor Control; G. F. Council;  
 Big Sister  
 W.S.C.

**SACKNITZ, JOAN**  
 Irving  
 Mathematics, History  
 Papyrus, President; Jr. Press  
 Club; Tennis; Swimming; Journal;  
 Managing Editor; Tiger Staff;  
 Math. Club; F.H.A., Secretary;  
 Tri-Sci, Secretary; Chairman,  
 Courtesy Committee; Home Room  
 President; A.S.B. Council; Quill  
 and Scroll; Corridor Control;  
 Big Sister  
 Whitman



**SCHMIDT, MARY LOU**  
 Parrish Junior High, Solem, Ore.  
 Commercial  
 Starlighters; Corridor Control;  
 Glee Club; "Snow White";  
 "Chonita"; Courtesy Committee  
 U. of Montana

**SALADIN, ROSE MARGARETT**  
 Libby  
 Commercial  
 Swimming; Tennis;  
 Corridor Control



**SCOTT, DONA DELORES**  
 Central Valley  
 Commercial  
 Madrigal; Glee Club; Choir;  
 Bond; Typing 60 Award; Big  
 Sister; "Potterns In Tone"  
 U. of Washington

**SANDSTROM, SARALEE JOANN**  
 Wilson  
 Social Studies, Home Economics  
 Classical Club; Usherettes;  
 Tri-Girls, Majorette; G. F. Council;  
 A.S.B. Council; Corridor Control;  
 Typing 45 Award  
 W.S.C.



**SELLE, ELEANOR MAE**  
 Garden Springs  
 Social Studies  
 Corridor Control; A.S.B. Council;  
 Quill and Scroll; F.H.A.,  
 Secretary; Tri-Girls; Tiger,  
 Activities Editor; "Cinderella";  
 "Cyrona de Bergerac"; Junior  
 Press Club; Journal, Associate  
 Editor; Big Sister; Tennis;  
 Swimming; Tumbling;  
 Typing 50 Award  
 W.S.C.

**SHANNON, LEAH ANN**

Irving  
Commercial  
Tri-Sci; Tennis; Corridor Control;  
Typing 40 Award  
Montono State College



**SKAER, KENNETH LaVERNE**

Libby  
Science, History  
Outdoor Club; Lettermen's Club;  
Football; Con Control;  
Corridor Control  
W.S.C.

**SHEELEY, WILLIAM EARL**

Jefferson  
Social Studies  
B. F. Council; Glee Club  
W.S.C.



**SMITH, BETTY LOU**

Lincoln High School,  
Thief River Falls, Minn.  
Commercial  
A.S.B. Council; G.A.A.

**SHELTON, JOANNE**

Jefferson  
Commercial  
Usherettes; Ti-Girls, Secretary,  
Treasurer; A.S.B. Council; 10 A,  
11 A Lilac Lark Princess; Courtesy  
Committee; G. F. Council,  
Secretary, Vice President;  
Big Sister



**SMITH, ROBERT JAMES**

Grout  
Industrial Arts  
Rifle  
W.S.C.

**SHRIVER, MARJORIE ELAINE**

Glenrose  
Commercial  
Tiger Staff; Corridor Control;  
Home Room, Business Manager  
K.B.U.



**SPEER, ROBERT E.**

Wilson  
Science  
A.S.B. Council; B.F. Council;  
Corridor Control; Glee Club;  
"Emperor's New Clothes"  
Princeton

**SHUMWAY, RUTH**

Woshington  
Commercial  
Badminton; Tennis; Bowling;  
A.S.B. Council; Glee Club; Home  
Room, Secretary, Treasurer



**STANTON, JEANNE EVELYN**

Holy Names Academy  
Foreign Languages  
Ti-Girls, Secretary, Head  
Majorette; Classical Club;  
Usherette, Treasurer, President;  
Golf; G. F. Council, Vice  
President; Corridor Control;  
A.S.B. Council  
Mills College

**SILVERSTEIN, LOIS GERALDINE**

Wilson  
Mathematics  
Journal Staff  
W.S.C.



**STIER, NANCY JANE**

Roosevelt  
Music, Foreign Languages  
D.U.K., President, Vice President,  
Secretary; Ti-Girls; Orchestra;  
String Trio; Corridor Control;  
Big Sister; Badminton; G. F.  
Council; Courtesy Committee  
Whitmon

**SKARVALD, DELORES  
CARMYNE**

Libby  
Commercial  
Corridor Control

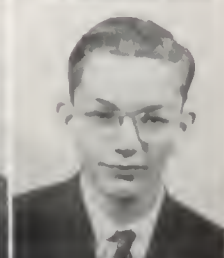

**STONE, MAYNARD BRUNDAGE**

Franklin  
Foreign Languages, Art  
Thespian, Secretary; Junior  
Toastmasters' Club; Journal  
Representative; Library  
Representative  
E.W.C.E.

**STONE, RANDALL**

Franklin  
Music  
Classical Club; Thespron, Junior  
Toastmasters' Club;  
B. F. Council

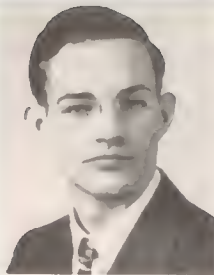

**TANNER, JACK RAYMOND**

Grout  
Social Studies  
Journal Representative

**STRAWICK, ELEANORE**

Roosevelt  
Science  
Usherettes, Secretary, Vice  
President, Corridor Control;  
A.S.B. Council; All Home Room  
Offices; Lilac Lark Princess;  
Big Sister  
Sacred Heart School of Nursing



**TORESON, JOYCE MONICA**

Roosevelt  
Commercial  
Ti-Girls; Tennis; G. F. Council;  
Corridor Control  
W.S.C.

**STRONG, CHARLOTTE LOUISE**

Lincoln  
Home Economics, Commercial  
G. F. Council  
Whitworth



**TRAPPE, JAMES MARTIN**

St. John's Lutheran  
Science  
"Cyrano"; "Cinderella"; B. F.  
Council; Orchestra; Home Room  
President, Vice President,  
Secretary; D.U.K. President,  
Vice President  
U. of Montana

**SWANSON, ROBERT WILLIAM**

Lincoln  
Social Studies, Science  
W.S.C.



**TSUCHIDA, BEN**

Topaz Junior High  
Science  
B. F. Council; Library  
Representative

**SWEET, CAROL JUNE**

Libby  
Social Studies  
"Cinderella"; Journal  
Representative



**VAFIADIE, BEVERLY JANE**  
Baldwin High, Birmingham, Mich.  
Social Studies

**SWINNEY, BETTY**

Worley High School  
Social Studies



**VERTREES, BARBARA**  
Davenport High School  
Social Studies

**SYLVESTER, DOROTHY ANN**

Roosevelt  
Foreign Languages,  
Social Studies  
Adelante; Outdoor Club;  
Ti-Girls; Tri-Sci; Corridor Control;  
A.S.B. Council; G. F. Council;  
Courtesy Committee; Big Sister  
U. of Oregon



**WAKEFIELD, PATRICIA ANN**  
Hutton  
Commercial, Foreign Language  
G. F. Council; A.S.B. Council;  
All Home Room Offices;  
Typing 50 Award  
U. of W.



**WAKEFIELD,  
CHANNING WILBUR**  
Wilson

Mathematics  
Senate; Lettermen's Club;  
Basketball; Baseball; B. F.  
Council, Vice President;  
11 A President  
Miami University



**WIGHT, BRUCE PHILIP**  
Newpart Grade School  
Science

**WALDREF, MARGARET ANN**  
Grant

Commercial  
Usherettes; Ti-Girls; Mojoette;  
G. F. Council; Home  
Room Secretary  
W.S.C.



**WITER, EARL**  
Franklin  
History  
Gonzaga

**WALKER, DARL**  
Grant  
Industrial Arts  
Corridor Control  
U.C.L.A.



**WITTER, FLORENCE MARIE**  
Franklin  
Home Economics  
K.B.U.

**WALTON, RICHARD**  
Grant  
Science  
B. F. Council; Journal  
Representative  
University of Pennsylvania



**WRIGHT, WAYNE ALLAN**  
Libby  
Mathematics  
Orchestra; Band;  
Typing 50 Award  
Whitworth

**WANG, PHILLIP ARNOLD**  
Washington  
Industrial Arts  
B. F. Council, Vice President;  
A.S.B., Treasurer; Corridor  
Control; Con Control; Chair;  
Boys' Glee Club; Lettermen's  
Club; Football; Track; Home  
Room, President, Vice President

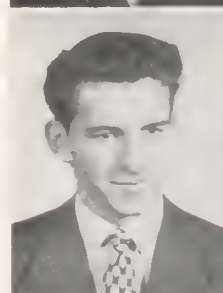

**WYNIA, JOANNE FRANCES**  
Franklin  
Foreign Languages  
Thespian; Choir; Home Room  
President, Vice President;  
Secretary; Corridor Control;  
A.S.B. Council; "Girls Are Such a  
Bother"; "Don't Take My Penny";  
"Pap Reads the Christmas Carol"  
U. of Oregon

**(WAYNE) NELSON,  
FREDERICK LEE**  
Helena, Montana  
Foreign Languages,  
Mathematics, Social Studies  
Lettermen's; Thespian, President,  
Vice President; Classical, Vice  
President; Dramatics; "Cyrano de  
Bergerac"; Con Control; Choir;  
Debate; B. F. Council; A.S.B.  
Council; Senate; Football;  
Basketball  
Stanford

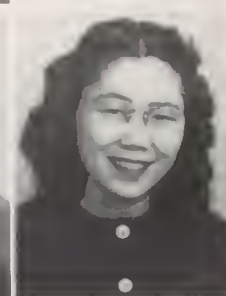

**YOSHIDA, FRANCES**  
Irving  
Home Economics  
Ti-Girls; Classical Club; A.S.B.  
Council; Home Room, President,  
Secretary, Sergeant-at-Arms  
Whitworth

**WICK, HENRY WILLIAM**  
Wilson  
Mathematics  
Bond; Corridor Control; B. F.  
Council; Home Room, Secretary,  
Vice President  
U. of W.



**YOUNG, JEANETTE**  
Pearia High School, Illinois  
Mathematics  
Quill and Scroll; Tennis; Journal  
Staff; A.S.B. Council; G. F.  
Council; Big Sister; Red Cross;  
Library Representative; 2-Year  
Lettergirl  
Gonzaga



**ZORNES, RICHARD LEE**

Irving

Music

Orchestra; Band, President,  
Hungry Five; Dance Band  
W.S.C.

**DYE, HAROLD EDGAR**

North Central

Industrial Arts

Chair; Glee Club

**FAGALY, BETTY JEAN**

Vancouver High School, Wash.

Chair; Vancouver: Sextette;

Home Room President

**JOHNSTONE, RAY LEONARD**

Hailey High, Hailey, Idaho

Mathematics, Science,

Social Studies

**ELIZABETH, MARIE**

Whittier

Commercial

**FULLMAR, FRANK**

Palouse

Social Studies

Engineers' Club; 9 A President;

Football; Basketball; Baseball;  
at Palouse

**SMITH, DONALD CARROLE**

Franklin

Fine Arts

**STILES, KATHERINE BOGERT**

Baldwin, Bryn Mawr, Pa.

Foreign Languages, Music

Papyrus, Starlighters, President;

Glee Club, President; Chair,

Secretary, Treasurer; First Prize

"Ben Kizer Poetry Contest";

"Week End With Music"

U. of Washington

**EMERY, JOHN FRED**

Hutton

Social Studies

Whitworth

**JENNINGS, EDWARD MARION**

Irving

Science

A.S.B. Council

W.S.C.



Left 1—At Mr. Orcutt's Ti-Girl party: Gloria Porker, Donno Porter, Agnes Quinlin, Pat Renkert, Shirley Reugh. Left 2—May day at Comstock park was a big affair. Here is a grandstand group. Left 3—The mechanical drawing class in 201 took time out for a picture. Prominent in front are Rod Kirkpatrick and Hortly Kruger. Left 4—The choir celebrated when the Lions club presented the school with two new spinet pianos on January 6. Shown on the stage with the choir are Ernie Franke, George Fallquist, Cecil Griffith. Right 1—Carl Charvet, Poul Bryen, Chriss Chowder, Frank Crass, Buster Corlvin, Tim Nelson. Right 2—Part of the baseball team at May day: Ed Wolf, Larry Proells, Jerry Eyrich, Chuck Coleman, Gordon Kearney, Phil Wang, John Marx. Right 3—Mr. Livingston pauses on his way to tennis courts. Clustered about the fountain are Mary Kay Rich, Jeannette Young, Morlene Killham, Pat Couvel, and Eleanor Back. Right 4—Harry Rendle (sitting), Chuck Connell, Burton Onstine, Marianne Green, Eleanor Selle. In foreground: Bonnie Horan and Lois Silverstein. Right 5—The Girls' and Boys' Federations' door-prize turkey escaped and had to be rescued by Tom Powers.





ACTIVITIES

The first part of the paper discusses the importance of understanding the cultural context of the research. It highlights the need for researchers to be sensitive to the values and beliefs of the communities they are studying. This is particularly important in the field of education, where cultural differences can significantly impact learning outcomes.

The second part of the paper focuses on the methodology used in the study. It describes the process of selecting participants, collecting data, and analyzing the results. The authors emphasize the importance of using a mixed-methods approach to gain a comprehensive understanding of the research topic.

The third part of the paper presents the findings of the study. It discusses the results of the quantitative data analysis and the insights gained from the qualitative interviews. The authors conclude that there are significant cultural differences in the way that students learn and that these differences should be taken into account by educators.

The final part of the paper offers recommendations for future research and practice. It suggests that further studies should be conducted to explore the cultural factors that influence learning outcomes. Additionally, it recommends that educators should be trained to recognize and respond to the cultural needs of their students.

## *Student Leaders*

### *A.S.B. President*

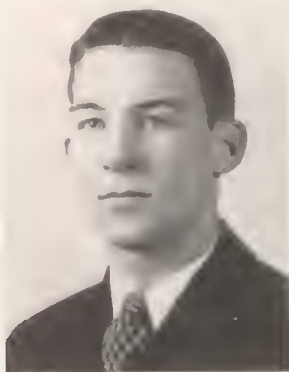

DON NERAAS  
Twice Elected  
First and Second  
Semesters

### *Girls' Federation*

Second Semester  
President  
NANCY McKAY



First Semester  
President  
ANN PARSELL



### *Boys' Federation*

First Semester  
President  
BILL MATHER



Second Semester  
President  
BOB FITZSIMMONS





## Tiger Band



The band is organized to represent the school in civic affairs, in parades, and at athletic games. Its activities include performing in the Merry-Go-Round, playing at convocations, and in concerts.

First row: C. O. Fuller, Bill Lloyd, Lois Hunt, Tom Vertrees, Florence Welch, Lillian Bryon, White Smith, Bob Payont, Bob Brown, Don Stallman, George Wallmark, Wayne Wright, Kenneth Anderson, Art Zerboch, Ron Wildey.

Second row: Joy Throikill, Margaret Fahoy, Genevieve Spray, Lorry Bunker, Milton Fujita, Janice Moss, Don Bear, Mox Kirklin, Jim Calby, Violo Tompkins, Bob Taylor, Joan Lawson, Jack Rowe, Bob Monroe.

Third row: Henry Bruno, Henry Chester, Don Clousen, Lois Hunt, Bruce Miller Tom Kodlec, Don Byrne, Barboro Williams, Ted Nakamuro, Bill Dovenny, Jack Miller Sheldon McKnight, Mary Ann Orvis, Mary Ann Greycloud.

Fourth row: Bill Janson, Dale Brandt, Tom Haggerty, Bob Bear, John Yaryan Bob Harris, Bud Grennell, John Rhodes, John Holum, Rolph Adams, Gretchen Gooch Thedo Jenkins, Jack Eckhaus, Doris Watt, John Bright.

Fifth row: Walloce Langbehn, Bob Hicks, Jim Rogers, Dione Cannon, Bob Whiney, Gretchen Weed, Robert Randall, Roland Saksdorf, Art Modson, Tom Kroll, Charles Fleener, Bob Burrell, Wayne Johnson, Richard Zorner, Pot Buckner.



Left 1—In a Ti-Girl Con, Mary Leigh as Phil Wang is shown with his wife, Betty Jo Clock, and their children. Left 2—In some con Sports Broadcaster Peggy Erwin is shown with the victarious football players: Janice Brown, Nancy Hirvos, Mory Lou Doll. Second row: Patsy Erwin, Peggy Erwin, Janet Johnson, Morcia Rogertson. Left 3—Pep con. In foreground is Cheerleader Mory Ellen Gilmore. In rear is Mr. Fuller and band. Left 4—Oh, those Majorettes: Don Forley, Bill Sparks, Bill Mather, Ston Marks, sports coster, Hortley Kruger, Karl Back, Jahnnny Halin. Right 1—Advertising for A.S.B. dance are Phil Wong, Tom Myers, Peyton Greenough, Bill Sparks, Mary Jean Corliss, Nael Mhyre, Neil Cochran, Ron Darnell. Right 2—Wha soid we had only "stick-in-the-mud" teachers? Sitting: Pearle Anderson mother, Elmer Orcutt father. Standing: Ernie MacElvain suitari, Ann Reely daughter. A. L. Parker neighbor, not in picture. Right 3—Here are the real majorettes: Jady Shelton, Glaria Parker, Jeanne Stanton, Glaria Estes, Lois Vallance, Pot Buckner, Janet Coble. Right 4—In o Ti-Girl Con Betty McClure played Ed Jacobson and directed a girls' chorus.



# Orchestra



Membership in the orchestra gives students on opportunity to play with others in a musical organization managed much like a symphony orchestra. Each semester the group gives concerts under the capable guidance of the director, C. O. Fuller.

First row: Wilmo Baruth, Janet Yorwood, Elenore Miner, Bobbie White, Corinne Johnson, Patsy Coudill, Shirley Sutherland, Audrey Sly, Mary Rogers, Benita Horris, Nathan Grossman.

Second row: Harold Fleck, Vern Johnson, Jim Jacoy, Lorry Grossman, June Dallos, Aileen Connolly, Charlotte Tockett, Mepie Van Tyen, Julia Morrow, Mary Stocktan, Pat Buckner, Ingrid Carlson, Ron Ramsperger, Mr. Fuller.

Third row: Wayne Wright, Dorothy Benson, Jackie Graham, Nancy Stier, Joy Thraillkill, Nancy McKoy, Ted Nakamura, Bill Dovenny, Bud Miller, Dan Robinson, Marie Schlichtig, Gretchen Gooch, Doris Watt, Lois Hunt, Rolond Suksdorf, Fred Phelps.



# Choir

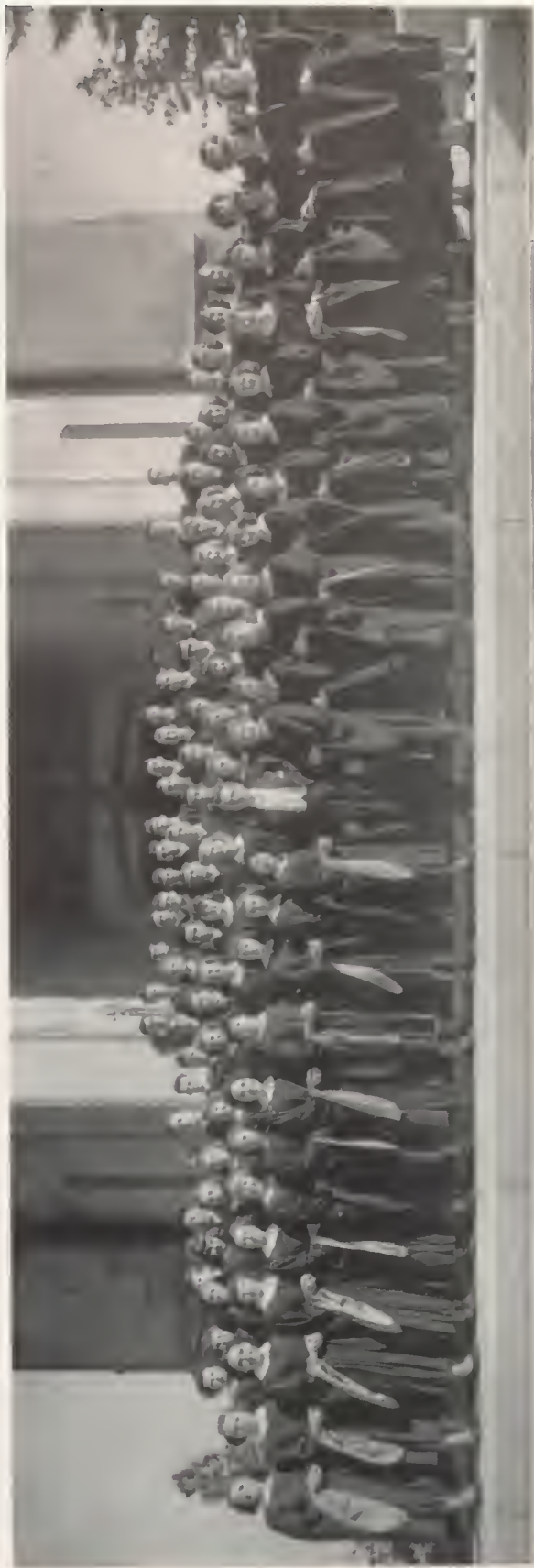

First row: Joyce McCarmick, Barbara Whitfield, Kathleen Fantin, Shirley Blight, Joanne Luck, Marianne Green, Ann Drake, Kay Risley, Darlene Sams, Darlene Newby, Mary Lou White, Ami Takimata, Mr. Enlow, Sandra Fern, Shirley Lewis, Hanar Gwen Boathe, Evelyn Besgrave, Sue Ann Gerstenberger, Fawn Bowman, Joyce Kennedy, Elaine Jamieson, Helen Weissenbarn, Trina Stiles, Janice Brown, Donna Ely, Lavelle Sutter.

Second row: Pat Bartlett, Donna Belle Tye, Kay Farmer, Pat Smith, Betty Ja Clack, Jeanne Peterson, Leanna Breakey, Danice Guell, Barbara Jackson, Marie Franke, Barbara Zerbach, Dorothy Griffith, Regina Billeter, Helen Louise Beaver, Margaret Phelps, Joy Ann Wynia, Claire Luenow, Lorraine Beneke, Marilyn Billow, Patricia

Renkert, Marie McArdle, Jean Richeson, Virginia Cawling, Marcia Robertson.

Third row: Bill Davis, Dick Ishikawa, Sam Vought, George McNoir, Jack Christian Tommy Powers, Dan Fletcher, Roger Bruton, Bob Strang, Clark Nalan, Jerry Thompson, Jerry Porter, Dan Murray, Burleigh Wartes, Eddie Haugen, Fred Fingold, Dick Warner

Fourth row: Jerry Deaierage, Stan Marks, Bob Barton, Harry Rendle, Jack Drumheller, Stan Swanson, Dick Benningson, Bob Williams, Harold Dye, Howard Curtis, Dan Sparks, Bill Sparks.

Fifth row: Carl Back, Gerry Blackman, John Sarginson, Dan Mehr, Ed Jacobsen, Phil Wang, Larry Mack, Darl Walker, Gene Mareland, Myrle Nead, Brian Smith.

## *Ti-Girls and Majorettes*



A section of the Ti-Girls is shown with the Majorettes. This colorful organization cheers our teams on to victory at every opportunity.

First row: Janet Coble, Margaret Woldref, Pat Buckner, Jeanne Stanton, Gloria Estes, Mary Lou White

Second row: Barbaro Herman, Toshie Matsumura, Doreen McDowell, Nanette Green, Dorothy Griffith, Venus Holder, Jean Mangan, Yvonne Eogy, Sara Lee Sondstrom.

Third row: Pat Hoggerty, Nadine Komlin, Barbaro Ranzenboch, Eleanor Selle,

Francis Yoshida, Mickey Koga, Yvonne Nilson, Marlene Jacobson, Kathy Helwig, Joanne Shelton, Jody Haugh.

Fourth row: Shirley Reugh, Ann Parsell, Mary Leigh, Joanne Anderson, Nancy McKay, Nancy Stier, Barbara Ostgren, Janis Hays, Ingrid Carlson.

Fifth row: Peggy Erwin, Betty Jo Clock, Ann Marie Ayers, Lois Williams, Joan Lloyd, Miyoko Hoyashi, Joan Chisholm, Dorothy Sylvester, Betty McClure, Nancy Danielson, Carrie Panagakis.

## *Ti-Girls with Flag Twirlers and Cheerleaders*



Another section of those peppy Ti-Girls is shown with the girl Cheerleaders and Flag Twirlers. These organizations add color and enthusiasm to the sport events and cons.

First row: Agnes Quinlan, Donna Porter, Pat Renkert, Marilyn Billow, Jean Leonard, Shirley Melin, Barbara Marugg.

Second row: JoAnn Mottson, Janet Johnson, Patsy Erwin, Lily Katiyoma, Ami Takimoto, Mary Ellen Gilmore, Nancy Hirvas, Regino Billeter, Ann Stuart, Nancy Bell, Diane Gaff.

Third row: Joanne Johnson, Jackie McInnis, Pat Nabata, Shirley Lewis, Marlene Linton, Marna Wham, Downn Swan, Judi Ashley, Nancy Johnson, Mary Lou Dali, Beverly Nelson, Joy Farrier, Donna Jean Nelson.

Fourth row: Carol Shearer, Shirley Hamilton, Jean Ryker, Friedo Endelman, Marlis Gigger, Janice Christensen, Shirley Sires, Gwen Tupper, Sally Sowell, Kay Morse, Ann Livingston.

Fifth row: Christine Runkel, Naomi Newmiller, Jockie Chenoweth, Marcia Robertson, Ginger Cowling, Janice Brown, Marie McArdle, Normo Fenler, Miss Danke (Adviser).



## *New Ti-Girls*

In January of each year girls selected as new members for Ti-Girls in the tryouts are initiated into the organization. These new girls join alder members in parades and presenting stunts.

First row: Danno Lucht, Eve Nolan, Mary Scholkau, Danno Boll Tye, Mary Lau Ferrer, Catherine McNoir, Jill Feck, Mariann Mercer, Barboro Lowrenz, Carolyn Gale.

Second row: Barboro Coleman, Aileen Cannally, Jaanne White, Patty Wolfe, Grace Burns, Barboro O'Brien, Virginia Webster, Jean Sherwin, Jean Scott, Marion Rose, Danno Lowmiller.

Third row: Alice Suzuki, Delores Ann Ostlund, Morilyn Brandt, Mory Ann Thompson, Peggy Shoffer, Patsy Hoover, Coral Cooke, Jay Adams, Mary Haaper, Jady Haugh.



## *New Ti-Girls*

This is part of the group of girls that successfully passed tryout tests and were admitted as new members of Ti-Girls. These girls will soon be taking part in activities with the alder members.

First row: May Reto VonBlorcam, Nancy Winters, Gail Hallister, Suzonne Staut, Darathy White, Janet Yarwood, Joyce Tareson, Barbara Jackson, Beverly Wilson.

Second row: Leila Blume, Betty Oster, Jady Luck, Sylvio Vondervert, Lavelle Sutter, Coryle Pence, Lorna Keiber, Barbara Lawrenz, Nancy Murrow.

Third row: Shirley Falkins, Barboro Marris, Elnara White, Mory Jean Carliss, Pat Couvel, Fern Bayles, Polly Bell, Dorlene Wilson, Dada Castle.

## *Cheerleaders*

These are the boys and girls responsible for organizing school spirit in rousing cheers for our teams.

Kneeling: Dan Farley, Ron Miller, Lorry Fieser.

Standing: Regina Billeter, Nancy Hirvas, Mary Ellen Gilmore.



## *Lettermen's Club*

The Lettermen's Club is composed only of boys who have won letters in athletics. Its purpose is to encourage athletic activities in the school.

First row: Marvin Peterson, Darrell Leigh, Bob Shimke, John Holin, Buzz Bailey, Bruce Bailey, Sam Whittemore, Bob Baldwin, Fred Wayne, Jim Migaki.

Second row: Neil Cochren, Merle Haffner, Don Neroos, Bill Nelson, Bob Fitzsimmons, Hortley Kruger, Bill Mother, Dick Goodman, Rodric Dent, Dave Levitch.

Third row: Ron Hendickson, Mox Davis, Jack Drumheller, Bob Nixon, Bob Strang, Ed Jacobsen, Merle Nead, Art Greycloud, Tom Borker.

Fourth row: Paul Davis, Bruce Cannon, Roland Hodgins, Bill Wakefield, Kim Jock, Fred Gehrke, Jerry Cameron, Curtis Bloomquist, Dick Ager, Tom Powers, Jock Algior, Carl Johnson, Lee McDowell.

## *Usherettes*

The Usherettes give freely of their services in assisting at school convocations and other functions held in our auditorium.

First row: Jeon Leonard, Beverly Schewe, Joanne Anderson, Ann Parsell, Donna Kjose, Carol Taylor, Janet Coble, Kathy Helwig, Barbara Ranzenbock, Joyce Ludberg.

Second row: Peggy Erwin, Borboro Morugg, Joanne Shelton, Betty McClure, Jaan Chisholm, Mary Leigh, Eleanore Strawick, Jonice Hayes, Helen Brandt, Joy Ann Wynia.

Third row: Ann Marie Ayers, Pot Buckner, Shirley Melin, Ruthie McLaughlin, Mary Ellen Gilmore, Soralee Sondstram, Yvonne Nilson, Margaret Waldref, Nancy Morrison, Jeanne Stanton.

Absent from picture: Betty Jo Clock.



## *Senate Club*

The purpose of the Senate Club is to further interest in public speaking and in parliamentary procedure. Boys in the club are interested in speaking and some of them will no doubt be senators.

First row: Bill Wakefield, Barry Dunlop, Sam Whittemore, Don Hart, Parker Compou.

Second row: Kim Jock, Fred Gehrke, Leighton Bailey, Bill Mather, Bob Strong, Bob Fitzsimmons, Fred Wayne.

Third row: Nick MacPhee, John Pitts, Tom Melrose, Gary Cressey, Burton Onstine, Merle Haffner, Bruce Boiley.

Fourth row: Don Runner, Dick Allen, Tam Hill, Jim Aylworth, Neil Cochran, Jerry Cameron, Dick Ager.



## *Dance Band*

This group specializes in dance music and currently popular numbers. It entertains students at special school functions and convocations.

First row: Jack Millar, Don Byrne, Bill Davanny, Larry Bunker, Lorry Fieser.

Second row: George Wallmark, George McNair, Gretchen Weed, Bud Grennell, Jahn Holum, Bill Janson.

Third row: Art Zerboch, Dick Zornes.



## *Starlighters*

First row: Kay Risley, Mr. Enlow, Jean Richeson, Bonnie Boyd.

Second row: LoVonne Grasser, Kay Trantow, Barbaro Zerboch, Donno Lucht, Louise Goldstein, Pat Smith, Marie Fronke, Lavelle Sutter, Colleen Cooke, Joyce Kennedy, Janice Brown, Donice Gvelli.

Third row: Caryle Pense, Catherine Geddis, Donno Bell Tye, Donna Lucht, Marcia Robertson, Evelyn Besgrave, Kay Farmer, Dorothy Griffith, Marie McArdle, Helen Weissenborn, Barbora Whitfield.

Fourth row: Mory Lou Schmidt, Mary Jean Corliss, Emile Worashino, Joyce McCormick, Ami Takimoto, Ann Droke, Darlene Hamilton, Carolyn Chaney, Fawn Bowman, Pat Couvel, Connie Oldershow.



Trombone Trio: Gretchen Weed, Wallace Longbehn, Art Madsen. Drum Quintet: Bob Brown, Ken Anderson, Wayne Wright, Ronnie Wiley, George Wollmork. String Ensemble: Nathon Grossmon, Nancy Stier, Corinne Johnson. Trumpet Trio: Doris Watt, Bud Grennel, Gretchen Gaoch. Hungry Five: Art Madsen, Dick Zornes, Ronnie Robinson, Milton Fujuto, Bud Grennel. Band Members: George McNair, Mary Ann Orvis, Morgoret Fohoy, Bob Whitney.

## Girls' Glee Clubs

First row: Gerry LaMar, Delores Grimes, Mary Ja Dye, Sally Barkuloo, Yvonne Wichtermon, Mr Enlow, Phylis Hill, Nancy Bell, Peggy Seehorn, Donna Reekie, Mary Hoskan.

Second row: Ve'ma Miner, Becky Vaudrey, Pat Coleman, Ann Davidson, Betty Mortinson, Rosalie Whisler, Grita Gustafson, Jeanne Pearson, Marilyn Gies, Mary Collard, Clydina Green, Jewel Gothard, Marilyn Black, Patsy Radly, Betty Cray.

Third row: Barbaro Young, Carol Otto, Kay Morris, Joan Swinger, Darlene Endsler, LoVonne Grosser, Betty Harvath, Sheila Laughy, Mary Coon, Jo Ann Kofmehal, Martha Winkler, Dorothy Tupper, Jane Anderson, Justine Wood, Pat Eckenrad.

Fourth row: Jaan Abey, Bee Stuart, Joy Williams, Barbara Cornell, Ruth Tufto, Alyce Laechler, Ruth Shumwoy, Geraldne Williams, Diane Buckholt, Barbaro Devine, Sylvia Spencer, Patty Pierce, Sharan Growth, Jaan Nooney, Helen Solter.

Fifth row: Eleonor Gies, Marilyn Giller, Lorraine McIntyre, Valerie Miller, Kathleen Fantin, Trina Stiles, Nancy Lee, Mory Kerr, Shirley Smith, Edith Wimberly, Marjorie Rhodes, Janet Murray, Barbara Souza, Janie Durham, Mary Kay Palmer.

Sixth row: JoAnn Ennis, Jody Clous, Ruth Eddy, Ruth Rule, Jean Olsen, Lee Devare, Shirley Brice, Shirley Carlson, Jennifer Upton, Sylvia Hagen, Betty Back, Louise Goldstein, Bonnie Talbat, JoAnn Mazno, Mary Stockstan.



First row: Adrienne Freeman, Dono Scatt, Diana Simonson, Carmie Perfetto, Pat McKinley, Elaine Reed, Carolyn Berk, Dorothy Nichols, Morgery Witter, Florence Yamaguchi, Betty Lau Bryant.

Second row: C. E. Enlow, Susan Giles, Mory Ann Scatt, Donelle Leonard, Lila Sammons, Miki Matsumura, Peggy Fuller, Catherine Potter, Jonice Scott, Ann Howell, Jane Bruno, Foith Wilson, Mary Hooper.

Third row: Doris Ditrich, Catherine Geddis, Carolyn Choney, Kathy Jensen, Frances Snow, Pat Borton, Rose Ann Young, Joy Adams, Adelle Grover, Pat Gation, Lillian Bryan, Margaret Anderson.

Fourth row: Marcheto Williams, Nancy Woofter, Donna Lucht, Moxine Mathenson, Pat Smith, Maryland Brown, Joanne Florine, Sharon Johnson, Nancy Winters, Colleen Cook, Lorraine Beneke, Barbara Zerbach, Virginia Webster.



## *Adelante*

Adelante, the Spanish Club, enjoys its studies of our Spanish speaking neighbors.

First row: Coradee Peterson, Barry Dunlop, Bruce Cannon, Nancy Bell, Polly Bell, George Cowan, Paul Davis, Joan Chisholm.

Second row: Marianne Mercer, Gene Huppin, Fred Rowher, John Peterson, Ann Parsell, Ann Marie Ayers, Ruthann Lindberg, Mary Leigh, Darlene Gorham.

Third row: Laureen Colbry, Kathy Helwig, Peggy Erwin, Dick Ager, Dorothy Sylvester, Pat Renkert, JoAnn Sarginson, Phil Schaefer.

Fourth row: Carol Taylor, Earl Rogers, Miss Mabel Pope Advisor, Nancy McKay, Cameron DeVore, Vernon Gooch, John Pitts.



## *Deutsche Unterhaltung Klub*

D. U. K. is a group that writes letters to German youth and studies German history, language and civilization.

First row: Frederick Phelps, Kenneth Putt, Margaret Phelps, Corrie Panagakis, Nancy Stier, Karen Olson, Yvonne Nilson, Ramona Gloss.

Second row: Wolloce Langbehn, Edward Larrabee, Fred Fingold, Joann Luck, Virginio Haag, Ann Stuart, Normo Fendler, JoAnn Ennes, Helen Weisenborn.

Third row: Sharon Cluckey, Darlene Crow, Howard Schmidt, Robert Harris, Robert McNolly, James Trappe, Mox Davis, William Schaefer, Morlene Berlote, Miriam Hottmann.

Fourth row: Dorrell Allen, George McNoir, Lois Hunt, Dick Ishikawa, Miss Mabel Pope Advisor, Marvin Peterson, Earl Rogers, Catherine McNair, Roy Mewes.

## *Majorettes*

The Majorettes are the girls who add spice and activity at the front of the band with their twirling batons.

First row: Jeanne Stanton, Pat Buckner.

Second row: Jady Haugh, Janet Cable, Barbara Herman, Margaret Waldref, Mary Lou White, Glaria Parker, Lois Vallance, Glaria Estes, Sara Lee Sandstram, Pat Haggerty.



## *Flag Twirlers*

For the first time since 1946, when the school had two Flag Twirlers, the group has again been added to the roster of activities. This time the group numbers twelve.

First row: Jean Leonard, Shirley Melin, Diane Gaff, Danna Jean Nelson, Marilyn Billaw, Pat Renkert.

Second row: JaAnn Mattson, Jaanne Jahnsan, Agnes Quinlan, Danna Parter, Beverly Clepper, Barbara Marugg.

## *Future Homemakers of America*

The Lewis and Clark chapter of the Future Homemakers of America is proud of its girls who will be the homemakers of tomorrow. This club endeavors to promote an interest in home economics.

First row: Leta Herrington, Barbara Beeman, Pat Nabata, Pat Faubian, Barbara Canachen, Lois Bear, Betty O'Malley, Betty Lou Bryant, Phyllis Balazs.

Second row: Alice McDowell, Sylvia Vandervert, Bertha Lyman, Barbara Scott, Nancy Kuwada, Dolores Ostlund, Elaine Lindgren, Micki Matusuri, Beulah Stainer.

Third row: Barbara Knudson, Nesis Teel, Virginia Webster, Roberta Sissan, Lorraine Beneke, Ila Mae VanNotric, Eleanor Selle, Shirley Penman, Daryce Haines, Vivian Faulkes.

Fourth row: Mrs. Cunningham, Claire Amundson, Jean Manser, Elnore White, Jean Scott, Laura Herrington, Shirley Carlson, Pat Rissler, Sharon Garrison, Sally McDirmid.



## *Engineers' Club*

The Engineers' Club was formed to interest boys in engineering and its allied activities. Hal Jones is advisor.

First row: Reggie Fraser, Ray Petrogalo, Larry Seaward, Bob Nelson, Phil Schafer.

Second row: Elgin Fuller, Rod Dent, Richard Ray.





The dramatics class put on five performances of "The Emperor's New Clothes." Important roles: Ronnie Miller and Howard Reynolds, two rogues; Ken Jahnsen, Emperor; Dave LaRose, Hon; Kathy Helwig, Empress; and Burton Onstine, general. Top and bottom pictures show scenes.

At Christmas the play "Star Eternal" was given for the students and P.T.A. This scene shows Arobs in the cast. First row: Dave LaRose, Joon Huber, Nancy Leigh, Jerrine Chestnut, Sydney Swain, Neva Wayne, Lavonne Grosser, Pat Haggarty, Romona Glass, and Howard Reynolds. Second row: Jim Price, Kurt Socknitz, Bob Schoop, Roger Keller, Bob Fitzsimmons, Hartly Kruger, Bill Mather, Burton Onstine, Jim Calby, Frank Feathermon, and Joe Brown.

## Debate Club

Members of the Debate Club learn the proper techniques in public speaking and debating under the leadership of W. B. Groham. Delegates from this group represent Lewis and Clark in debates with other schools.

First row: Pat Nabota, Carolyn Chaney, Jo An Ennis, Borbara McNeilly, Sidney Swain, Jim Minard.

Second row: Bill Throikill, John Bailey, W. B. Groham, James Knight, Cameron Kirkham, Bruce Bailey.

Absent: Clark Nolan, Jackie Groham, Joan Abey.



## Architectural Club

Boys who wish to further their interests in architectural drawing make up this club with Mr. Sartwell as advisor. Many of the boys in this club hope to make architecture their future career.

First row: Max Davis, Bruce Morse, Merle Haffner, Dole Johnson, Bill Nelson, Rod Kirkpatrick, Don Neraos.

Second row: Dick Goodman, Gary Long, Bob Hulick, Keith Molone.

## Boys' Glee Club

First row: Merlin Omas, Gardan Farley, Dan Hite, Henry Bruno, David Clock, Stephen Daggett, Clair McKie, Bob Hoggatt, Larry Vorlicky, Marlen Guell, Wilbur Pederson.

Second row: George Robey, Ronald Berg, Paul Bryon, Ronald Martini, George Harris, Phil Burton, George Brenner, Paul Brown, Clark Nolan, Art Zerbach.

Third row: Ivan Gille, Bob Lamphere, Harold Dye, George Sumihira, Carl Anderson, Don Kindrod, Bruce Mauser, Phil Leigh, Phil Sandburg, John Sarginson, Fred Linder.

Fourth row: Jim Smith, Gordon Ruehl, Bob Slattery, Warren Montague, Mike Coyle, Rodney Crocker, Rile Pickett, Don Rowley, Jock Oliver, Harry Boer.

Fifth row: Wayne Hite, Herb Brown, Nick MacPhee, Tom Hill, Curt Bloomquist, Leighton Bailey, Ted Persans, Kriss Crowther, John Nelson, Karl Eock, Lee Price, Harold Levitch.

Absent: Kenneth Martin and J. W. Crain.

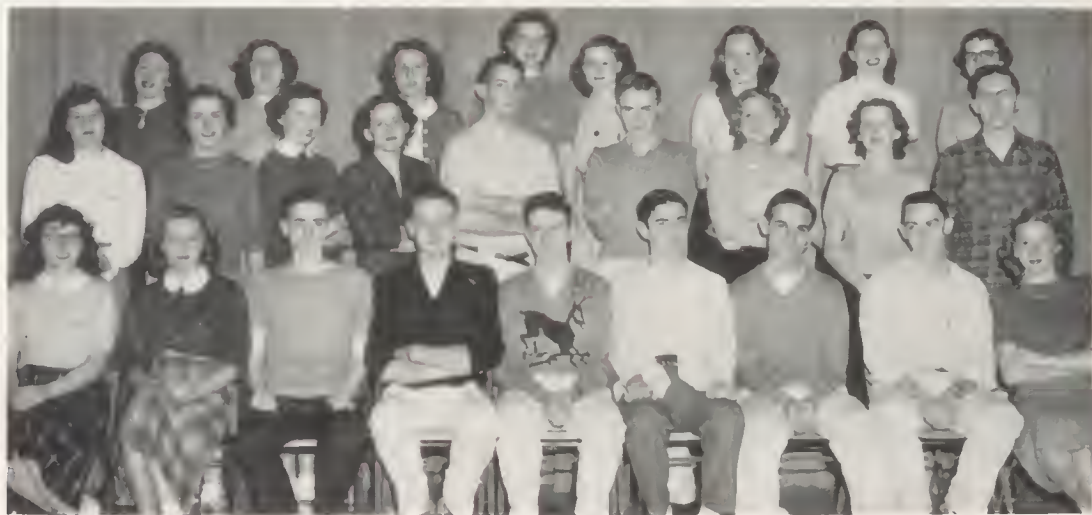

## Quill and Scroll

Quill and Scroll is an international honorary society of high school journalists. Lewis and Clark has maintained the Stoddard King chapter since 1927. Members of this organization help to put out the school publications of either the Tiger or Journal.

First row: Jeonette Young, Ann Marie Ayers, Burton Onstine, Chuck Connell, Harry Rendle, Vernon Gooch, Dove Levitch, Bob Fitzsimmons, Peggy Erwin.

Second row: Mory Koy Rich, Kathy Helwig, Jaon Chishalm, Nancy McKoy, Don Neraos, Bruce Connon, June Moenck, Mory Leigh, Charles Boykin.

Third row: Joyce Rapoport, Bonnie Horan, Doreen McDowell, Ingrid Carlson, Dawn Miller, Eleanor Selle, Mary Ellen Gilmore, Joon Socknitz.



## *Outdoor Club*

The Outdoor Club is organized to further the interests of its members in outdoor activities. The boys and girls of this club all enjoy activities such as hiking, skiing, swimming, skating, and camping.

First row: Peyton Greenough, John Pitts, Stanley Swanson, Roland Hadgins, Jim Bryan, Dan Neraos, Darrell Allen.

Second row: Pat Renkert, Dan Runner, Jack Christian, Clark Nalan, Darathy Sylvester, Mary Leigh, Beverly Nelsan, Bob Herrington, Jim Migaki.

Third row: Nadine Kamlin, Donna Parter, Jady Luck, Regino Billiter, Nancy McKay, Kathy McNoir, Margaret Fahay, Dina Salaganas, Nancy Morrison.

Absent: Barbara Ostgren, Darathy Griffith.

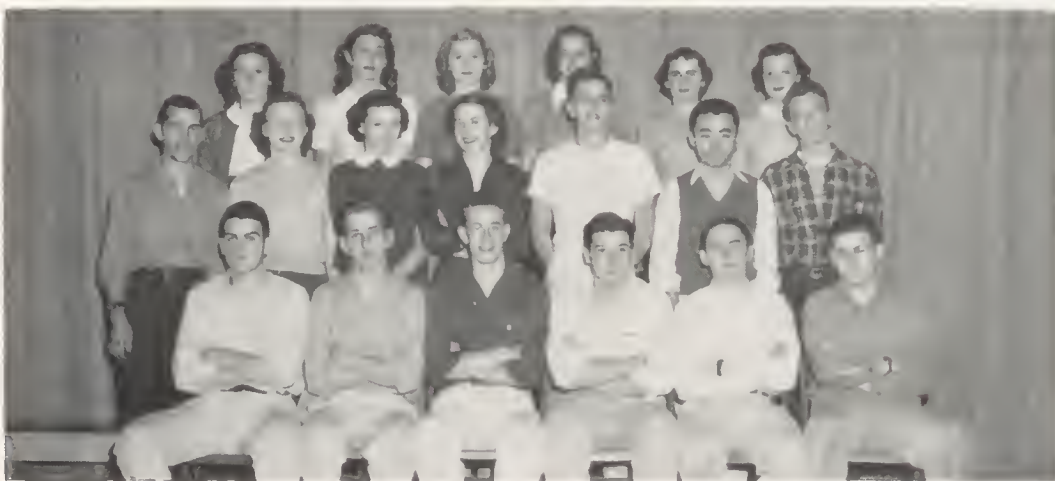
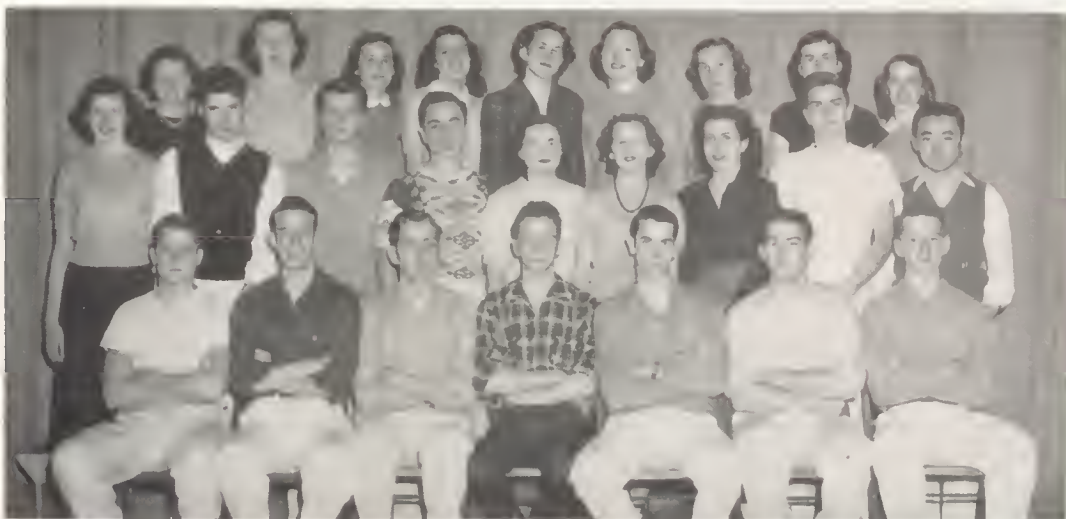

## *Math Club*

Organized to further interest in mathematics the Math Club has far one of its principal activities the sponsorship of the annual math contest. Its members are mostly boys and girls majoring in mathematics.

First row: Tam Melrose, Stan Swanson, John Pitts, Rod Kirkpatrick, Ed Larrabee, Jack Rigsby.

Second row: Bill Schaefer, Donna Parter, Jaan Chishalm, Nancy McKay, Bob Herrington, Jim Migaki, Roland Hadgins.

Third row: Doreen McDowell, Darathy Mathwig, Marilyn Grams, Mary Ann Orvis, Jaan Sacknitz, Nanette Green.

## Classical Club

The Classical Club is composed of students interested in Latin language, history, and culture. All its members have studied Latin.

First row: Bill Lloyd, Art Madsen, Harry Glaze, Jim Mahnke, Dan Thampson, Bob Schimke, Gordon Ruehl.

Second row: Daris Fallquist, Betty Bock, Barbara Lorenz, Cannie Oldershaw, Janet McNair, Shirley LaDow, Calleen Cooke, Leah Wurzburg, Ingrid Carlson.

Third row: Doyle Nelson, Jaan Lawson, Clark Nalan, Mrs. Wacker, Dean Wendle, Karen Gustafson, Ann Stuart.



## Tri-Sci

Much interest has been shown in Tri-Sci, new science club started this year. Any student of science was eligible. Jeanne Smith was its first president.

First row: Joan Sacknitz, Ray Petrigallo, Jeanne Smith, Allen Bergen, Florence Yamaguchi, Emily Warashima, Sharan Nelson, Yvonne Nilson, Georgia Bryan, Jayce Rapapart, Madelyn Graybill, Mary Erwin, Clark Nalan, Danna Jean Nelson.

Second row: Richard Harrison, Walter Bjardal, Elgin Fuller, Ilene Millman, Catherine McNair, Jill Peck, Betty O'Malley, Maxine Mathewson, Larna Kieber, Gretchen Weed, Bill Fujimura.

Third row: Bob Bailey, Reggie Frazer, Bill Schaefer, Dean Wendle, Shirley Reugh, Jayce Hardee, Leah Shannan, Beverly Shewe, Carrie Panagakis, Diana Gaff, Jayce Litch, Barbara Pastan, JaAnne Ennis, Gordon Vails.

Fourth row: Sam Whittemare, Eddie Vickery, Bob Jensen, Barbara Ranzenbach, Darathy Sylvester, Vivian Pastan, Ann Stuart, Ingrid Carlson, Nancy Davis, Danna Parter, Harry Glaze, Chuck Coleman.

Fifth row: Gary Gilbert, Cameran Kirkham, Eugene McMare, Douglas Wright, Dick Bailey, Lorraine Saunders.

## *Thespian*

The club organized to bring talented persons of the school into one group is Thespian.

First row: Nancy Donielson, Sue Ann Gerstenberger, Potty Buckner, Koy Former.

Second row: Miss Reely (Advisor), Carol Taylor, Borboro Ronzenboch, Kothy Helwig, Ingrid Carlson, Joon Chisholm, Joy Anne Wynio, Peggy Erwin, Anita Pohl, Rondoll Stone.

Third row: Corrine Johnson, Morilyn Stone, Emily Warishima, Joyce Ropoport, Marianne Green, Betty McClure, Dione Goff, Ann Porsell, Morrienne Mercer, Jody Luck, Leono Breoky, Nancy Bell.

Fourth row: Regino Billeter, Dorothy Bensen, Janet Brown, Clork Nalon, John Strope, Howard Reynolds, J'm Minord, Don Harvey, Moynord Stone, Lorry Fieser.



## *Fine Arts Club*

This club, composed of students interested in art work, devotes its time to promoting art in the high school. Jody Mottson was president of the organization.

First row: Loren Gilmore, Robin Melior, Jody Mottson, Jody Hough, Sharon Nelson, Ann Stuart, Nancy Morrison, Lorry Feiser.

Second row: Joan Davis, Lourene Colbry, Joon Chisholm, Condly Nelson, Doris Deitrich, Modelyn Graybill, Kothy Stone, Jill Pock, Yvonne Eogy, Gordon Voils, Lorry Chorneski.

Third row: Herb Jones, Solly Eogy, Jackie Grohom, Anne Morie Ayers, Karl Bock, Kim Jack, Lilo Lee Meeker, Mory Leigh, Dick Hornish.



## Forum Club

Organized to further interest in current events, the Forum Club devotes regular meetings to discussions of topics of current interest.

First row: Sharan Nelson, Nancy Marrisan, Roger Sherman, Larna Keiber, Margaret Phelps, Barbaro Zerbach.

Second row: Lee Holum, Bruce Boiley, Edward Larrabee, Mory Lou Ferrer, Nancy Danielson, Jean Leanord, Pat Smith.

Third row: Jim Mahnke, Cameron DeVore, Dan Neraas, Harry Glaze, Burton Onstine, Jim Wolther, Miss K. Hunt.



## Papyrus

Papyrus, a literary club, gives its members a chance to develop writing skills. All types of work in the literary field are composed and read by members at each meeting.

First row: Morilyn Groms, Emily Warashima, Doreen McDowell, Joan Sacknitz, Elizabeth Scofield, Morionne Mercer, Winnifred Brickley.

Second row: Roger Sherman, Beverly Quick, Pat Nabata, Virginia Haag, Jean Ryker, Barbara Lawrenz, Charles Boykin.

Third row: Carol Luther, June Moenck, Jan Stevenson, Betty Ja Clack, Vernon Gooch, Don Neraas, Kurt Sacknitz.

## *A.S.B. Officers*

These two girls and three boys were officers of the Associated Student Body during the 1949 spring semester. Betty McClure, secretary, and Mary Ellen Gilmore, vice president, are standing behind Treasurer Phil Wang, President Don Neraas, and Historian Bob Schimke.



During the fall semester the five student body leaders were, left to right: Mary Ellen Gilmore, secretary, Don Neroos, president; Kathy Helwig, historian; Bob Strong, vice president, and Neil Cochran, treasurer.

# *Tiger Staff*

ANN MARIE AYRES  
Circulation



ROGER ESTES  
Art



LOIS JEAN BEAR  
Circulation



WILLIAM SHOSO FUJIMURA  
Photograph Editor



CHARLES KENNETH BOYKIN  
Sports Editor  
Circulation  
Photography



VERNON DOUGLAS GOOCH  
First Semester Business Manager  
Managing Editor  
Circulation  
Photography



JOAN CAROLYN CHISHOLM  
Art Editor  
Circulation



MARIANNE FRANCES GREEN  
Circulation



ELIZABETH JOAN CLACK  
Advertising  
Circulation



RICHARD MALCOLM HARNISH  
Art



MARGARET LOUISE ERWIN  
Circulation



KATHRYN MARIE HELWIG  
Advertising





# *Tiger Staff*

BONNIE CLARE HORAN  
Circulation



GERALDINE THELMA MOZES  
Circulation



JOANNE BOWEN JOHNSON  
Honorary Circulation Manager  
Advertising



BURTON WARNER ONSTINE  
Second Semester Business  
Manager  
Circulation



CAROL JOYCE LUTHER  
Circulation



JOYCE FRANCINE RAPOPORT  
Classes Editor  
June Album Editor  
Circulation



DOREEN McDOWELL  
Circulation



JOAN FIDELE SACKNITZ  
Circulation



LORNA DAWN MILLER  
January Album Editor  
Activities Editor  
Circulation



ELEANOR MAE SELLE  
Activities Editor  
Circulation



THERESE JUNE MOENCK  
Circulation



MARJORIE ELAINE SHRIVER  
Circulation



## *A.S.B. Council, Fall*

The governing body of student affairs consists of one representative from each home room and officers elected by the student body at the beginning of each semester. The president of the Associated Student Body for the fall semester was Don Neroos.

First row: Mory Lou Hoen, Corrine Johnson, Aiko Motsui, Dewain Bruff, Lorry Grossmon, John Poston, Howard Watkins, Don Baker, John Schoefer, Patsy Corman.

Second row: Vincent Tropp, Jean Richeson, Coro Dee Peterson, Morgoret Luce, Sybil Elkins, Gwen Booth, Nancy Betts, Morgery Fosberg, Jaon Harris, Lorna Keiber, Leono Breakey, Betty Brown.

Third row: Joon Nooney, Mory Jeon Corliss, Mayreta VonBlorcom, Elnora White, Dino Sologionis, Helen Von Tyne, Helen Claire Moyle, Joon Merrett, Dorothy Sylvester, Jeon Leonord, Borboro Conochen.

Fourth row: Mr. Toevs, Som Sugiharo, Bruce Love, Bob Strong, Don Neroos, Mory Ellen Gilmore, Neil Cochran, Elwood Monteith, Dick Rush, Jim Migoki, Pat Smith.

Fifth row: Howard Schmidt, Dorrell Lee, Ron Dornell, Jim Mohnke, Jerold Andrews, Ronnie Henriksen, John Sorginson, Ted Miller, Jim Walthers, Pete Ashley.



## *A.S.B. Council, Spring*

The A.S.B. represents students from all classes and home rooms. Its officers are elected by the entire student body each semester. Don Neroos was re-elected president for the second semester.

First row: Don Baker, Jim Zimmerman, Ken Putt, George Atkinson, Lorry Knuth.

Second row: Dick Allen, Bob Schimke, John Peterson, Betty McClure, Don Neroos, Phil Wong, Mory Ellen Gilmore, Jock Spring, Howard Watkins, Jim Smith.

Third row: Kay Former, Julie Chilton, Lee DeVore, Jerrine Chestnut, Doralene Soms, Dorothy Standal, Morgoret Phelps, Jim Mason, Gordon Voils.

Fourth row: Nancy Betts, Jock Luenow, Neil Cochran, Joyce Hordee, Don Thompson, John Thomforde, Bonnie Horon.

## Journal Staff, Fall

This group of boys and girls puts out the weekly newspaper and covers all news of importance to Lewis and Clark readers. The first semester's staff was headed by Chuck Connell, managing editor.

First row: Kathy Helwig, Mary Ellen Gilmore, Marionne Green, Lois Silverstein, Doreen McDowell, Joan Sacknitz, Bonnie Horan, Eleanor Selle.

Second row: Mary Kay Rich, June Moenck, Nancy McKay, Joan Chisholm, Jeanette Young, Bruce Cannon, Ingrid Carlson, Lois Bear.

Third row: Vernan Gooch, Bob Fitzsimmons, Don Neroas, Chuck Connell, Barbara Doering, Dave Levitch, Horry Rendle, Burton Onstine.



## Journal Staff, Spring

During the second semester these students edited and managed The Lewis and Clark Journal. Joan Sacknitz was managing editor; Kathryn Helwig, advertising manager.

First row: Kathy Helwig, Morie Franke, Launce Macomber, Bob Fitzsimmons, Mary Ann MacKay, Anita Pohl, Marionne Mercer, Linda Devine.

Second row: Marionne Green, JoAnne Soloman, Fern Bayles, Pally Bell, Ensley Rofinot, Bonnie Horan, Diane Goff, Freida Endelman.

Third row: Jeanne Smith, Modelyn Graybill, Bruce Cannon, Gordon Vails, Eleanor Selle, Doreen McDowell, Joan Sacknitz.



## *Girls' Federation Council, Fall*

The organization all girls belong to immediately upon enrollment is the Girls' Federation. Every home room has a representative and these are shown with the officers. The council plans drives and cans every semester.

First row: Gwen Baathe, Doyle Nelson, Loretta Standal, Dorothy McKim, Donna Bell Tye, Barbara Herman, Maxine Hooper, Pat Dennis, Wilma Thomas, Barbara White, Venus Halder, Dorothy Griffith.

Second row: Alice Galler, Carol Coake, Sidney Swain, Peggy McMahon, Rosie Inauye, Robin Meliar, Daris Dietrich, Jerrine Chestnut, Roberta Irvine, Jean Ryker, Barbara O'Brien, Jeanette Young.

Third row: Barbara Ranzenbach, Teddy Bryan, Kathy Lavene, Jayce Talbeck, Jean Sherwin, Ila Mae Van Natric, Lelia Blume, Jackie McInnis, Lovelle Sutter, Claire Amundson, Connie Oldershow.

Fourth row: Janet Johnson, Betty McClure, Ann Parsell, Nancy Marrison, Jean Leonard.



## *Girls' Federation Council, Spring*

During the second semester these girls made up the Girls' Federation Council. Nancy McKay was president of the group which sponsored a Big Sister party and other events for the girls.

First row: Janice Scott, Diana Simanson, Betty Tenford, Carmela Perfetta, Darlene Nilson, Pat Nabata, Florence Yamaguchi, Dwyla Seeharn.

Second row: Janice Brown, Merriel Henderson, Betty Brainard, Marcia Van Darn, Doyle Nelson, Liz Scafield, Jeanne Stanton, Marilou Salberg, Adrienne Freeman.

Third row: Jean Sherwin, Louise Schroyer, Dorothy Alex, Pauline Dandrea, Nancy Lee Wrighter, Regina Billiter, Barbara Betts, Nancy McKay, Shirley Davenport.

Fourth row: Mary Ann MacKay, Daris Grash, Barbara Brunkaw, Maxine Hooper, Pat Radley, Wilma Riely, unidentified, Gretchen Goach, Pat Renkert, Nancy Stier.

Fifth row: Lais Hill, Georgia Lee, Jackie McInnis, Kay Trantaw, Sylvia Hagen, Alyce Loechler, Janet Johnstane, Connie Oldershow, Daris Stallman, Arla Daniel.

## *Boys' Federation Council, Fall*

All boys enrolled in Lewis and Clark are members of the Boys' Federation. Each home room elects one boy to represent it on the council, which plans the activities for the group.

First row: Jim Morris, Jim Montzheimer, Douglas Wright, Jack Christian, Bill Mather, Myrle Nead, Phil Wang, Loren Gilmore, Wally Wogner.

Second row: Don Farley, Wilsan Brown, Bill Ward, Vern Jahnson, Jim Aylworth, Scott Stewart, Bill Schoefer, Jim Jacoy, Bill Miller, J. W. Croin.

Third row: Griff Steiner, Earl Rogers, Ted Lott, Dorlan Manning, Ken Anderson, Bob Hicks, Bob Munroe, Jack Pierce, Noel Myhre.

Fourth row: John Bailey, Ernie Ruhel, Dan Hart, George Bridgeman, Bill Gradle, Bob Siegmund, Bill Thode, Bill Fujimura, Fred Fingold.

Fifth row: Bob Spear, Ed Vickery, Claude Azure, John Halin, Bob Schimke, Rod Clellen, Mike Davis, George Massouras, Bob Bear.



## *Boys' Federation Council, Spring*

Student activities of the boys of Lewis and Clark are governed by this group of boys elected from each home room and headed by officers elected each semester by the boys of the school.

First row: Bill Dovenney, Frem Nielsen, Carl Leithe, Cary Colgren, Rolph Adams, Tom Hoggarty, Aulden Sterns, Ivan Sills.

Second row: Jack Byrne, Gary Cressey, Bill Wakefield, Tom Gorvin, Bob Fitzsimmons, Merle Haffner, Bruce Mauser, John Miller, Harry Glaze.

Third row: Don Robinson, Don Runner, Dick Felt, Tam Hill, Nick MacPhee, Dick Allen, Lawrence Jacque, Howard Reynolds, Tom Mott, Jim Mahnke.

Fourth row: Milton Fujito, Lloyd Warner, Paul Bryan, Gordon Troyer, Dave Stammerjohn, Daug Lloyd, Ston Crosby, Jim Zimmerman, John Halum.





Left 1—A group of girls watch the crowning of the Spring Sports Queen of May Day, May 26, at Comstock. Left 2—Students are gathered around the sound car. Left 3—Principal Parker watches the proceedings by the sound car. "Red" Henderson and Mr. McElvain are in foreground at microphone. Left 4—Non-L.C. boys flying airplanes at Lewis and Clark's May Day! That's right. But students enjoyed watching them. Right 1—Queen for a day. Don Sanders, A.S.B. president, stands next to candidates: Pat Arnett, Louise Parry, Queen Jeon Kielty, Jody Rundstrum, and Jody Powers. Right 2—Just relaxing. Nancy Danielson with "specs" sits with a group of friends. Right 3—Yo yo's are the fad. But in watching them they hid their faces from the camera. Right 4—Who wants to be in the picture? These students did: Posing on the rock is some one the editor couldn't identify, Zae Wendle, Jeanne Peterson, SueAnne Gerstenberger, and Dick Seltzer. Sitting in middle is Marvin Burlson. In the third row are David Levitch, Chuck Connell, Bill Mather. Behind Connell is Harry Rendle.



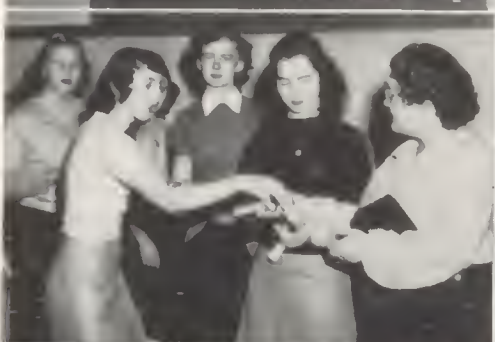

Upper left—Library workers at entrance: Alice McDowell, standing; Jean Sage, seated; around desk. Stan Rall, Jack Eckhaws, Bab Janes, Ray LeMar; at bulletin board, Erma Sparber. Next to top—Library workers around main desk. Standing: Jaan Danit, Darathy Benson, Marilyn Berk, Arlene Avery, Mary Lou Ferrer, Shirley Langston, Pauline Kernkamp. Seated: June Dallas, Jayce Maggard. Next to bottom: G. F. workers gather items for Germans: Ann Parsell, Jean Ryker, Jean Leonard, Jady Sheltan, Leona Hall. Bottom left—More library workers: Ramona Glass, Ruthie Sumihira, Bertha Lyman, Marlene Berlat. Upper right—At Ti-Girl apple sale. First row: Janet Cable, Gloria Estes, Nancy Hirvas, Kay Farmer, Jerry Cameron. Second row: Gary Cressy, Mary Ann McKay. Third row: Sybil Elkins, Marilyn Janes, Tam Garvin. Next to top: Kathy Helwig and Bill Mather tried for No. 1 Tiger ticket as Vernan Goach tossed coin. Bill won! Next to bottom—Cafeteria faithfuls: Larry Seaward, Charles Fleck, Bob Slattery. Bottom right—Dance band taating out a number. At the drums: George Wallmark, and Art Zerbach. First row: Jack Miller, Dan Byrne, Bill Devanny, Larry Bunker. Second row: George McNair, Gretchen Weed, Bud Grennell, Jahn Halum, Bill Janson. At piano: Larry Fieser. Bass vial: Dick Zarnes.



100

101

102

103

104

105

106

107

108

109

110

111

112

113

114

115

116

117

118

119

120

121

122

123

124

125

126

127

128

129

130

131

132

133

134

135

136

137

138

139

140

141

142

143

144

145

146

147

148

149

150

151

152

153

154

155

156

157

158

159

160

161

162

163

164

165

166

167

168

169

170

171

172

173

174

175

176

177

178

179

180

181

182

183

184

185

186

187

188

189

190

191

192

193

194

195

196

197

198

199

200

201

202

203

204

205

206

207

208

209

210

211

212

213

214

215

216

217

218

219

220

221

222

223

224

225

226

227

228

229

230

231

232

233

234

235

236

237

238

239

240

241

242

243

244

245

246

247

248

249

250

251

252

253

254

255

256

257

258

259

260

261

262

263

264

265

266

267

268

269

270

271

272

273

274

275

276

277

278

279

280

281

282

283

284

285

286

287

288

289

290

291

292

293

294

295

296

297

298

299

300

301

302

303

304

305

306

307

308

309

310

311

312

313

314

315

316

317

318

319

320

321

322

323

324

325

326

327

328

329

330

331

332

333

334

335

336

337

338

339

340

341

342

343

344

345

346

347

348

349

350

351

352

353

354

355

356

357

358

359

360

361

362

363

364

365

366

367

368

369

370

371

372

373

374

375

376

377

378

379

380

381

382

383

384

385

386

387

388

389

390

391

392

393

394

395

396

397

398

399

400

401

402

403

404

405

406

407

408

409

410

411

412

413

414

415

416

417

418

419

420

421

422

423

424

425

426

427

428

429

430

431

432

433

434

435

436

437

438

439

440

441

442

443

444

445

446

447

448

449

450

451

452

453

454

455

456

457

458

459

460

461

462

463

464

465

466

467

468

469

470

471

472

473

474

475

476

477

478

479

480

481

482

483

484

485

486

487

488

489

490

491

492

493

494

495

496

497

498

499

500

501

502

503

504

505

506

507

508

509

510

511

512

513

514

515

516

517

518

519

520

521

522

523

524

525

526

527

528

529

530

531

532

533

534

535

536

537

538

539

540

541

542

543

544

545

546

547

548

549

550

551

552

553

554

555

556

557

558

559

560

561

562

563

564

565

566

567

568

569

570

571

572

573

574

575

576

577

578

579

580

581

582

583

584

585

586

587

588

589

590

591

592

593

594

595

596

597

598

599

600

601

602

603

604

605

606

607

608

609

610

611

612

613

614

615

616

617

618

619

620

621

622

623

624

625

626

627

628

629

630

631

632

633

634

635

636

637

638

639

640

641

642

643

644

645

646

647

648

649

650

651

652

653

654

655

656

657

658

659

660

661

662

663

664

665

666

667

668

669

670

671

672

673

674

675

676

677

678

679

680

681

682

683

684

685

686

687

688

689

690

691

692

693

694

695

696

697

698

699

700

701

702

703

704

705

706

707

708

709

710

711

712

713

714

715

716

717

718

719

720

721

722

723

724

725

726

727

728

729

730

731

732

733

734

735

736

737

738

739

740

741

742

743

744

745

746

747

748

749

750

751

752

753

754

755

756

757

758

759

760

761

762

763

764

765

766

767

768

769

770

771

772

773

774

775

776

777

778

779

780

781

782

783

784

785

786

787

788

789

790

791

792

793

794

795

796

797

798

799

800

801

802

803

804

805

806

807

808

809

810

811

812

813

814

815

816

817

818

819

820

821

822

823

824

825

826

827

828

829

830

831

832

833

834

835

836

837

838

839

840

841

842

843

844

845

846

847

848

849

850

851

852

853

854

855

856

857

858

859

860

861

862

863

864

865

866

867

868

869

870

871

872

873

874

875

876

877

878

879

880

881

882

883

884

885

886

887

888

889

890

891

892

893

894

895

896

897

898

899

900

901

902

903

904

905

906

907

908

909

910

911

912

913

914

915

916

917

918

919

920

921

922

923

924

925

926

927

928

929

930

931

932

933

934

935

936

937

938

939

940

941

942

943

944

945

946

947

948

949

950

951

952

953

954

955

956

957

958

959

960

961

962

963

964

965

966

967

968

969

970

971

972

973

974

975

976

977

978

979

980

981

982

983

984

985

986

987

988

989

990

991

992

993

994

995

996

997

998

999

1000





Top—The new playfield across the street from the school saw action and life as the Majorettes practised for games and parades. Left to right: Pat Haggarty, Jady Haugh, Barbara Herman, Glaria Parker, Janet Cable, Saralee Sandstrom, Glaria Estes (hidden), Mary Lau White, Lois Vallance, Margaret Waldref, Jeanne Stanton, Pat Buckner. Middle—Merle Nead tries a drop kick. Left to right: Fred Gehrke, Roger Keller, Bob Baldwin, Ed Jacobson (lying), Tam Barker, Neil Laing, Nick MacPhee. Second row: Chuck Coleman, Carl Johnson. Back: Ken Skaer (holding the ball), Merle Nead (kicking). Bottom—Football practice in full swing at Hart field. On the far side of the field are Coaches Hal Jones and Bill Danner. In the background is the new addition to the Jefferson school.

## 1948 Frosh Football Squad

First row: Stephen Daggett, Stanford Silberman, Dick Peterson, Dan Kindred, Gordan Peery, Alan Hemingway, Leo Perras, Ronold Martini, Al Murcar, David Clack, Gerold Kimmerly.

Second row: Kenneth Swenson, Bud Dibblee, J. W. Cra'n, Bob Peterson, John Strawick, Jim Anderson, Roger Strawick, Wolter Bjardahl, Jim Craig, Bruce Wilder, assistant coach.

Third row: Roger Wyatt, Ivan Sills, Bob McLoughlin, Doug McEachron, Jim McKay, Don Sempson, John Plastino, Gene Gadou.

Not in picture: Richard Bastrom, George Brenner, Bob Mahr, Jack Pierce, Ronald Fowell, Vincent Trapp, Jon Young.



## 1948 Football B Squad

First row: Dove Daggett, Bruce Mauser, Dan Thompson, Keith Swenson, John Ellis, Ran Darnell, Claude Azure, Paul Panagakis, Ed Erickson, Reggie Frazure, Frank Celio, Jerry Jackson, Dean Wendle.

Second row: Robert Randall, Gene Morgan, Frank Featherman, Don Kaiser, Gunner Johnson, Dick Allen, Ron Davidson, Talbert Nosh, Bill Benefield, Bob Bowen, Lloyd Jones, Cooch Gene Arger.

Third row: Gene Lucas, Jack Babcock, Howard Lomson, Ken Brown, Vern Johnson, Dick Fanning, Leray Torbert, Toshi Yonago, Don Kendrick, Jerry Porter, Parker Compau, Jim Walker, Doug Nash, Larry Bradburn.

# 1948 A Squad Gridmen

First row: Darrell Lee, Max Davis.

Second row: Coach Bill Danner, Bob Strong, Tom Barker, Bob Baldwin, Ken Skaer, Chuck Colman, Ensley Rafinat, Tam Hill, Len Pierce, Jack Binn, Phil Wang, Nick McPhee, Fred Gherke.

Third row: Bud Harris, Carl Johnson, Larry Mack, Ed Jacobson, John Miller, Bob Mathot, Neil Lang, Rager Keller, Don Runner, Bruce Love, Bruce Baily, John Chamberlin, Coach Hal Jones.

Fourth row: Ed Bouchee, Bob Weaver, Bill Farr, Warren Montaque, Gordan Adams, Joe Samson, Bob Nixon, Bud Stobie, Bill Olsen, Randal Roberts, Fred Wayne, Herb Brown, Dick Henricksen.



## 1948 Football Season

The 1948 freshman football team was undefeated this year, with a record of four wins and no losses. During the season's four games L.C.'s city freshman football champion team gathered 96 points while only 13 points were scored against them. The scores of each game are:

L. C. _____	32	West Valley	6	L. C. _____	27	N. C. _____	0
L. C. _____	13	Rogers	7	L. C. _____	19	Gonzaga	0

In an after-season game the Kittens raised their standing to 5 wins by defeating West Valley 12 to 0.

The 1948 varsity football team placed third in the city league with a record of 4 losses, 1 win and 1 tie. The scores of each game are:

L. C. _____	0	Rogers	13	L. C. _____	13	N. C. _____	6
L. C. _____	12	Gonzaga	54	L. C. _____	7	N. C. _____	7
L. C. _____	7	Rogers	14	L. C. _____	14	Gonzaga	32

Two games were played after the regular city league with Walla Walla and Yakima at their home fields. The scores of these games were L.C. 13, Walla Walla 40, and L.C. 6, Yakima 6.

The following players earned football letters: Bob Baldwin, Randal Roberts, Bruce Baily, Gordan Adams, Dick Henricksen, Ed Bouchee, Bill Farr, Bob Strong, Fred Wayne, Curt Bloomquist, Ken Skaer, John Miller, Len Pierce, Chuck Coleman, Tam Hill, Bill Olsen, Bruce Love. Managers Davis, Lee, and Taylor were also given letters.

The 1948 B football team placed third in its city league with a standing of two wins and four losses. The scores of each game are:

L. C. _____	0	Rogers	12	L. C. _____	0	Gonzaga	20
L. C. _____	6	N. C.	0	L. C. _____	0	N. C. _____	12
L. C. _____	18	Rogers	13	L. C. _____	7	Gonzaga	27



## 1948 Baseball Squad

First row: Bud Roffler, Dick Oakley, Dick Ager, Merle Nead, Ran Hoy, Lee MacDowell, Curt Bloomquist, Jim Walther, Bill Farr, John Nelsan.

Second row: Wayne Chandler, Ray Renz, Dan Mead, Jerry Cameran, Roy Dander, Gunnar Johnson, Lorry Bostrom, David Allen, Chuck Coleman, Tom Tsuji.



## 1948 Baseball B Squad

First row: Ken Brown, Bob Mathot, Howard Schmidt, Lyle Manser, John Kearney, Bill Mather, Keith Swenson.

Second row: Art Greycloud, Darrel Lee, Coach Art Walther, Ron Ammondsan, Keith Malone, Boyd Loffgren, Ron Hendricksan.

## 1948 Freshman Baseball Squad

First row Ken Swensen, Ronnie Davidson, Bill Farr, Jack Spring, Dean Doily, Howard Schmidt, Don Robinson.

Second row: Cooch Max Schoening, Ron Swensen, Ted Nokomura, Paul Panagakis, Milt Fujita, Jack Luenow.

Third row: Leo Perros, Bruce Boldt, Bob Quaife, Frank Featherman, Ston Marks.



## 1948 Baseball Season

The 1948 baseball squad finished the season with a record of five wins and four losses including upset victories over the city champion, Rogers, and also over the North Central nine. This record brought the Bengals a tie with the Redmen of N.C. for second place in the city league. The scores were as follows:

L. C.	0	Rogers	1	L. C.	11	N. C.	2
L. C.	7	Gonzago	0	L. C.	6	Rogers	5
L. C.	3	N. C.	16	L. C.	5	Gonzago	1
L. C.	0	Rogers	9	L. C.	4	N. C.	9
L. C.	9	Gonzago	7				

Letters were given to the following players: Dan Mead, Tom Tsuji, Bud Roffler, Curt Bloomquist, Jerry Comeran, Roy Renz, Lee McDowell, Ronny Hay Dick Ager, Dick Oakley, Myrle Neod.

The 1948 baseball B squad, on the strength of Roy Donder's pitching, rounded out the '48 season with a record of four wins, of which three were shut-out games, and one loss. This record gained the squad a tie for the city B baseball league championship.

The freshman baseball team was barely nosed out of the city frosh league title by Gonzago, as the Baane avenue boys had a record of five wins and one loss to our fresh record of four wins and two losses.

## 1948 Track Squad

First row: Bob Fitzsimmons, Merle Hoffner, Buzz Boiley, Dever Gregg, Neil Dompier, Bill Nelson, Rod Dent, Rod McInnis, Phil Wong, Jock Allgaier, Neole Bock, Neil Cochran, Jerry Eyrich.

Second row: Cooch Art Frey, Glen Carlson, Howard Reynolds, Roy Jacobsen, Don Fields, Rikk Taylor, Elgin Fuller, Jock Christion, Don Runner, Jim Aylworth, Joe Oestrich, Dole Hobbs, Jim Walker, Dick Bryon, Morvin Peterson, Asst. Cooch Gene Arger.

Third row: Leonord Pierce, Herb Jones, Joe Simpson, Karl Bock, Frank Celio, Dick Roy, Neil Gilmore, Carl Olson, Asst. Cooch Fred Spiegelberg, Don Byrne, Tolbert Nosh, Jim Toole, Peyton Greenough, Bob Horder, Poul Davis.

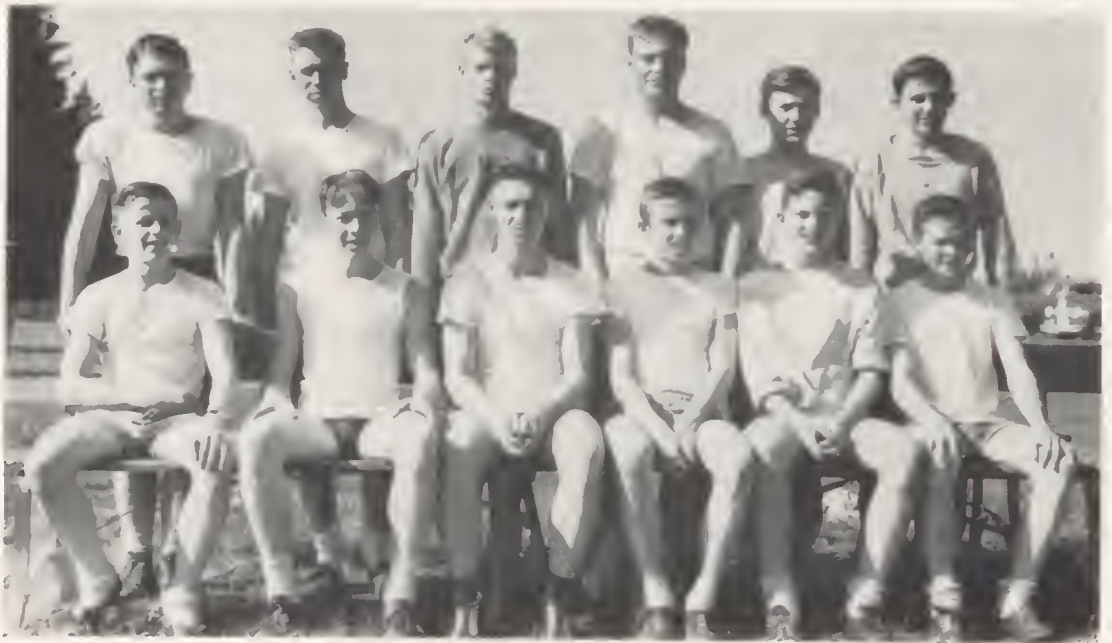

## 1948 Freshman Track Squad

First row: Don Murroy, Ed Vickrey, Howard Lomson, George Volesky, Griffith Steiner, Glen Hobbs.

Second row: Phil Arbogost, Ernie Ruehl, Frank Feathermon, John Chomberlin, Norman Smith, Fred Rohwer.



## 1948 Cross Country Squad

First row: Herb Jones, Jim Bryan, Bill Nelson, Merle Haffner, Neil Cochran.

Second row: Coach Art Frey, Carl Olson, Jerry Impeccoven, Bob Harrington, Bill Davis, manager.

Third row: Peyton Greenough, Howard Reynolds, Don Murray, Bob Felker, Bob Qua fe, Ivar Turnquist.



## 1948 Track and Cross Country Season

The 1948 varsity track squad finished second to North Central in the city league. The Tigers won the Clarkston Invitational Banana Belt meet at Clarkston, and they also won the Invitational Spring Track meet at W.S.C. Lewis and Clark won also the annual Central Valley Relays and at this event the high hurdle shuttle relay team made up of Dever Gregg, Buzz Bailey, Merle Haffner and Bob Harder set a new meet record. The results of the track meets are:

L. C. 66½	Rogers 36½	L. C. 72	Gonzaga 32
	L. C. 45½	N. C. 39½	

On May 14 at the Spokane District Meet, North Central cut the Tigers out with 46½ points to L. C.'s 39½ but L. C.'s tracksters came back to be the leading squad from the Spokane district at the State Meet at Pullman with a record of 15½ points.

The freshman track squad finished the season with second place in the frosh city league. On May 19 the frosh took fourth place in the City Freshman Meet by beating Libby and Gonzaga with 16½ points. The frosh results were:

L. C. 47, followed by Gonzaga and Libby

N. C. 52½ followed by L. C. 31, and Libby

The Tiger cross-country squad missed the city title by a hair after an otherwise good season. After beating Gonzaga and Rogers, they lost the championship to North Central by dropping their final meet to the Indians, 27 to 28.



Curtis Bloomquist—This player was one of the best pitchers on the varsity team. He was also a returning letterman.

Roy Donder—Pitcher for the B squad, he showed his ability when he pitched three consecutive shutout games in the '48 season.



Chuck Coleman—Here's the player who held down third base for the varsity team during '48.

Gunnard Johnson—Gunnard played right field in '48 for the varsity team.



Jerry Cameron—This returning letterman played first base for the varsity team and was the leading batter of the city league in '48 with an average of .400.

Dick Agar—Dick took care of the outfield for the varsity team.

**Bill Nelson**—One of Lewis and Clark's best distance men. He went out for the 880 and mile and also ran the mile at the state meet.

**Neil Cochran**—Went out for the 880 and also ran the 880 at the state meet.



**Merle Haffner**—This man represented Lewis and Clark in both the high and low hurdles.



**Don Runner**—This track man is looked upon to be one of the top L. C. 440 men in the '49 season.



**Bob Fitzsimmons**—Here is a good all-around track man who turned out for the high and low hurdles and the 880 relay team.

**Rod Dent**—A Lewis and Clark representative in the high jump and shotput.



## *B Basketball Team*

First row: Howie Schmidt, Jack Spring, George Barton, Bruce Mauser, Jim Walther  
 Second row: Bill Hansen, Phil Hull, Dick Waalord, Mark Sanders, Ensley Rafinat.



## *Basketball Frosh*

First row: Richard Bastrom, Dan Kindred, Bill Parker, Paul Perka.  
 Second row: Bob Morris, Gordon Perry, Bob Brandley, Dan Rush.  
 Third row: Gordon Ruehl, Howard Watkins, Bruce Stillsan, Dick Nelson.

## *Basketball A Team*

First row: Jerry Cameran, Kim Jack, Hartley Kruger, Bill Mather, Bill Wakefield.  
Second row: Duncan Hallet, Rex Broinard, Dick Ager, Bob Fitzsimmons.



## *1949 Basketball*

The 1949 city championship basketball team had an undefeated season of eight wins. This was the first time since 1943 that a team has gone through a season undefeated in the Spokane high school leagues. With this record the Tigers left all competition far behind as Rogers, North Central, and Gonzaga all tied for second place with a record of four wins and four losses and West Valley trailed the league without winning a game. Not only was a record tied but one was set when Hartley Kruger made a total of 110 points at an average of 13.7 points per game. The outcome of the games was:

L. C.	39	Gonzago	22	L. C.	29	Gonzago	23
L. C.	34	N. C.	26	L. C.	56	N. C.	42
L. C.	45	Rogers	39	L. C.	55	Rogers	42
L. C.	59	West Valley	31	L. C.	54	West Valley	40

Following the successful city season, the Lewis and Clark quintet won the state championship.

In pre-season games the Tigers won over St. Johns, Coeur d'Alene, Walla Walla, Moscow, and Pullman and were defeated by Lewiston 38 to 40.

The B squad hoopsters ended their season with a record of five wins and three losses of which two went to Rogers. The scores of the 8 games are:

L. C.	31	Gonzago	28	L. C.	42	Gonzago	33
L. C.	16	N. C.	33	L. C.	33	N. C.	29
L. C.	29	Rogers	35	L. C.	24	Rogers	31
L. C.	32	West Valley	25	L. C.	42	West Valley	39

With a record of five wins and five losses the 1949 frosh team came to the end of their season with a tie for second place. The scores of their games are:

L. C.	29	Libby	22	L. C.	19	Libby	29
L. C.	34	Hovermole	46	L. C.	34	Hovermole	25
L. C.	18	Gonzago	14	L. C.	27	Gonzago	12
L. C.	14	Rogers	37	L. C.	22	Rogers	33
L. C.	29	N. C.	28	L. C.	21	N. C.	20

## *State Champions*

**Bab Fitzsimmons**—Hord working "Fitz" was a top-notch substitute. He distinguished himself by his dependable performance and provided back-board strength for the second squad.

**Jerry Cameron**—This speedy guard rounded out the powerful starting line-up and showed exceptionally smooth floor work.

**Kim Jack**—This lanky forward scored well for L.C. and added back-board strength to the Bengal five. Kim's unorthodox but accurate lay-ins and hook shots proved a nightmare to opposing play.

**Dick Ager**—This capable senior gave speed to the second team. Dick's fine one-handed pushers and driving lay-ins scored more than once.

FITZSIMMONS

CAMERON

JACK

AGER

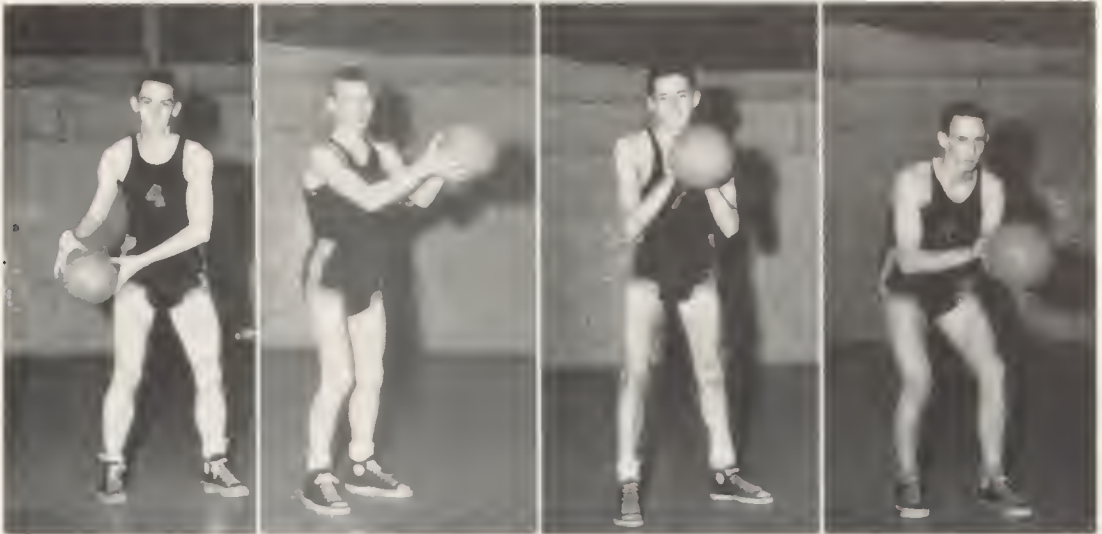

WAKEFIELD

MATHER

KRUGER

**Bill "Red" Wakefield**—Constantly intercepting enemy passes and going the length of the floor for lay-ins, Bill was the outstanding ball hawk in the city. His dead eye, one-handed push shot also brought in points galore.

**Bill Mather (Captain)**—This four-year letterman was a high scorer for L.C. as well as a tower of strength on defense. A cool veteran, Bill was always best when the pressure was on.

**Hartley "Mause" Kruger**—This 6 foot 7 inch center provided top back-board strength for L.C. Possessor of a stylish hook shot and a tip-in artist, he was a high scorer on the top five.



## *City and State Champions*

The school celebrated its city basketball championship on March 7, the Monday following the victory over Rogers. In a convocation the team appeared on the stage before this huge sign. Team members are, left to right: Kim Jack, Bill Farr, manager; Bud Brainard, Duncan Hallett, Dick Ager, Bill Wakefield, Jerry Cameran, Bob Fitzsimmons, Bill Mather, and Hartley Kruger.



## *Rifle Team*

The Rifle Club, under the direction of Mr. Minard, meets in the armory to improve their shooting skill. The boys also train for shooting competitions.

First row: Bruce Bailey, Roland Hodgins, Bob Herrington, Millard Adoms, Dan Zimmerman, Jimmy Migoki.

Second row: Jack Drumheller, Bill Schoefer, John Warsinske, Don Bear, Rod Kirkpatrick.

Third row: Bob Hemingway, Art Madsen, Keith Malane, Bruce Marse, Bob MacLean, Clark Nalan.

## Football Starting Eleven

These are the boys who did most of the fighting on the football field for L.C. during the 1948 season.

First row: Fred Gehrke, right end; Roger Keller, right tackle; Bob Baldwin, right guard; Ed Jacobson, center; Tom Borker, left guard; Neil Laing, left tackle; Nick MacPhee, left end.

Second row: Chuck Colman, right half; Myrle Nead, left half; Carl Johnson, fullback; Ken Skoer, quarterback.

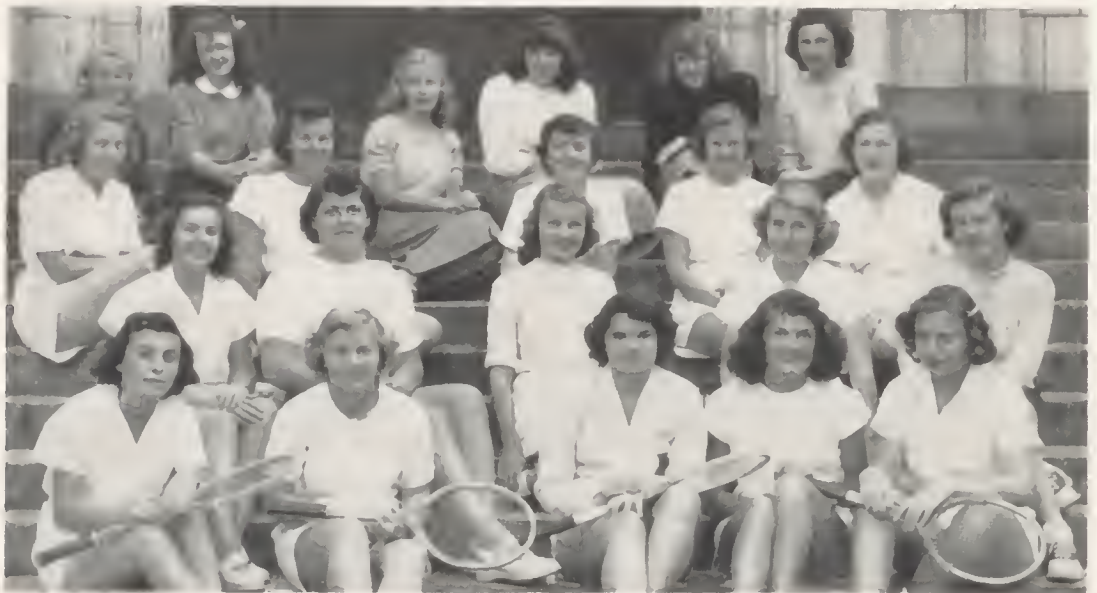

## Girls' Tennis Team

The tennis team let N.C. gain the high school girls' tennis championship in the fall of '48 when they lost their match with N.C. 12-3.

First row: Peggy McMahon, Betty Fry, Patsy Plastino, Joyce Litch, Gretchen Weed.

Second row: Jody Luck, Louise Goldstein, Nancy Winters, Nevo Woyne, Borbaro Jackson.

Third row: Ruthonn Lindberg, Darlene Gorhom, Leah Wurzburg, Helene vanTyen, Cotherine McNair.

Fourth row: Miss Popple, coach; Jeanette Young, Nancy Johnson, Mary Kay Rich, Judy Haltam, Agnes Quinlan.

## *Tennis Squad*

This team took third place in the city league for '48.

Left to right: Bob Schimke, Don Neraos, Dave Levitch, Jahn Sarg'inson, Elwood Monteith.

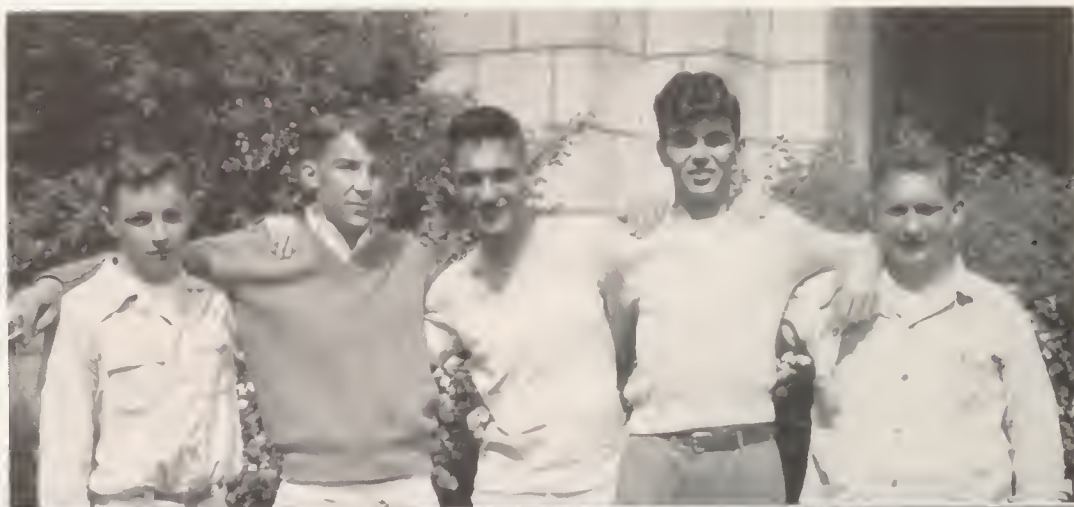

## *Boys' Golf Squad*

At the end of the '48 season these boys had a record of 4 wins and 2 losses. Two of these wins were from Coeur d'Alene in non-conference matches.

First row: Sam Whittemore, Gary Gilbert, John Halin, Dick Felt, Lee Price.

Second row: Phil Hull, Fred Rowher, Don Hart, Ernie Ruehl.



## *Badminton Team*

Playing games with Cheney, West Valley, Central Valley and the city schools, the badmintonites have shown improvement.

First row: Nancy McKay, Nancy Morrison, Madelyn Graybill, Anita Pahl, Datty Griffith, captain.

Second row: Miss Popple, coach; Janet McNair, Caryl Pence, Marian Nelson.

Third row: Nadine Kamlin, Jody Mattson, Jean Sherwin.

Absent: Katherine McNair, Margaret Fohay, manager; Gretchen Weed, Peggy Dibblee, Betty Lou Fry, Judy Holton.



## *Girls' Golf*

The 1948 girls' golf team came through the season having won the North Central tournament.

First row: Marianne Mercer, Connie Oldershaw, Donno Parter, Danno Kjose.

Second row: Miss Danke, coach; Barbora Coleman, Helen Weisenborn.

Third row: Grace Burns, Marlene Berlat, Jeon Stanton.



The first part of the paper discusses the importance of understanding the cultural context of the research. It highlights the need for researchers to be sensitive to the values and beliefs of the communities they are studying. This is particularly important in the field of education, where cultural differences can significantly impact learning outcomes.

The second part of the paper focuses on the methodology used in the study. It describes the process of selecting participants, collecting data, and analyzing the results. The authors emphasize the importance of using a mixed-methods approach to capture both quantitative and qualitative data.

The third part of the paper presents the findings of the study. It shows that there are significant differences in learning outcomes between different cultural groups. These findings have important implications for educators and policymakers, who need to take cultural differences into account when designing educational programs.

The final part of the paper discusses the limitations of the study and suggests areas for future research. The authors acknowledge that the study was limited to a specific population and time period, and they suggest that future research should explore the generalizability of the findings.



## *First Semester Class Officers*

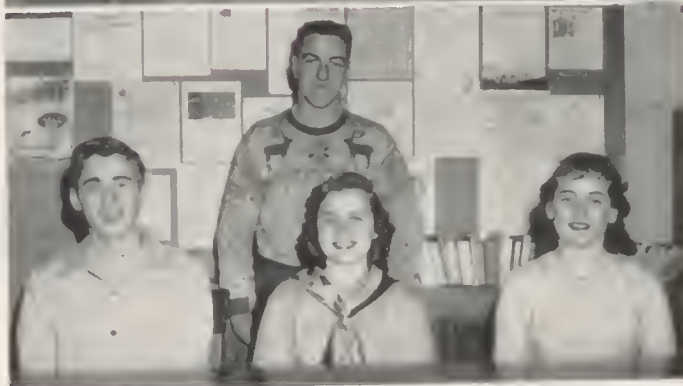

12B Officers: Kim Jack, treasurer; Myrle Nead, vice president; Ed Jacobsen, president; Nancy Morrison, secretary; Bill Mather, sergeant-at-arms. 11A Officers: Helene von Tyen, treasurer; Bab Weaver, sergeant-at-arms; Jack Drumheller, president; Jim Morris, secretary; John Peterson, vice president. 11B Officers: Don Runner, sergeant-at-arms; Jody Luck, secretary; Duone Bock, president; Dorothy Dickerson, treasurer; Chuck Colemon, vice president. 10B Officers: Barry Jones, vice president; Ron Davidson, treasurer; Jimmee Brock, president; Nancy Hirvas, secretary.



Left 1—Big Sister party. Left 2—The Papyrus Club met at the home of Mr. Baird, immediate right. Bottom row: Rager Sherman, Kurt Sacknitz, Bannie Haran, Janice Stevensan, Jean Ryker, Jaan Sacknitz, Pat Nabata, Beverly Quick, Marilyn Grams. Top row: Bill Whitney (graduated), Charles Baykin, Vernan Gaach, June Maenk, Mary Ann Mercer, Dan Neraas, Betty Ja Clack, Carol Huff (graduated). Left 3—Mr. Schaening's home room. Left 4—Mr. Canup's dahlias. Seated: Jill Peck, Lais Hengen, Beverly Shewe. Standing: Mary Lou Halm, Marna Wham, Barbara Herman, Helene van Tyne, Gretchen Winkler. Right 1—Making coffee tables. Left to right: Norman Belaved, Rager Keller, Larry Bradburn, George Barton. Right 2—Caught by the cameraman as they enter school: Dan Smith, Pally Buell, Kennety Carreau, Betty Anderson, Clarice Calvin, Phil Koch. Right 3—The southwest door at 2:00 p.m. when the athletes head for the buses. One girl evidently knows her way around. Hm-m? Right 4—Beverly Clausen, Pat Kirkpatrick, Genevieve Esse work as assistants to Mr. Orcutt. They seem to be happy about it.

## *Home Room 204*

## *Senior B*

## *Mrs. Knox*

First row: Douglas Nash, Jim Marris, Dwyla Seehorn, Rabin Melior, Elizabeth Scofield, Marianne Mercer, Sharon Nelson.

Second row: Bob Miller, Jim Schimonski, Jeon Sage, Barbara Poston, Vivian Poston, Ruth Shumway.

Third row: George Nokamura, Arthur Pritchard, Koren Spaeth, Zoe Ann Malander, Anita Pohl.

Fourth row: Tom Mott, Don Rofferty, John Nelson, Dick Rush, John Peterson.



## *Home Room 210*

## *Senior B*

## *Mr. Graham*

First row: Leta Herrington, Mary Ann MacKay, Marie McCordle, Joyce Litch, Danno Hooper, Lois Melior, Marlene Jacobson.

Second row: Kenneth Hicks, Louro Herrington, Barbora Knudson, Rose Marie Hoeller, Jack Miller, Kenneth Monn, Bob Krume, Vern Johnson.

Third row: Don Kendrick, Lounce Macomber, Bill Hansen, Jack Kulp, Bill Henderson, Duncon Hallett, Ed McDowell.



# HADDAD BUDGET SHOP

Davenport Hotel

## *Campus Clothes*

To add zest to your campus life . . . make your week  
ends vivid . . . your dates important . . . and keep  
your budget astonishingly low.

Coats from \_\_\_\_\_ \$49.95

Suits from \_\_\_\_\_ 69.95

Dresses from \_\_\_\_\_ 29.95

### **Shop at Your Friendly Neighborhood Drug Store**



Fountain Service

Delicious Chocolates

Gifts for All Occasions

Cordoy Perfumes

Porker "51" Pens

Fine Stationery



### **Cannon Hill Drug Store**

14th and Adams Phone RI. 4000

*Best Wishes  
to the '49 Seniors*

### **Rowle's Food Center**

605 W. Sprague

## Home Room 301

## Senior B

## Miss Morgan

First row: Joanne Soloman, Jeanne Smith, Francis Yoshida, Beverly Wahl, Dawnn Swan.

Second row: Moynard Stone, Cordie Westerkamp, Marie Witter, Mary Wingett, Helene van Tyne, Beverly Spencer.

Third row: Dick Woltering, Norman Williams, Gordon Vails, Bob Williams, Glen Tollett.

Fourth row: Janice Stevenson, Duane Whiting, John Nelson, Don Sparks, Douglas Wright, Don Rafferty.



## Home Room 316

## Senior B

## Miss Lake

First row: Polly Bell, Fern Boyles, Madelyn Groybill, DeLores Griffiths, Judi Ashley, Richard Bruton.

Second row: Delares Cosh, Dorothy Alex, Beverly Clepper, Jean Gregory, Catherine Geddis, Roger Bruton.

Third row: Herb Borden, Linda Devine, Muriel Cunningham, Pat Gotion, Berry Dunlop, Dick Felt, Ronold Darnell.

Fourth row: Jack Drumheller, Richard Diehl, Deon Hawes, Gary Cressey, Rex Brainard, Bill Fujimuro, Harry Carter.

# Faculty "Advertisement"

## Administration

A. L. Parker, Principal

William W. Taylor, Vice Principal

Bernardine McClincy, Girls' Adviser

## English Department

Pearle E. Anderson  
C. D. Babcock  
P. M. Baird  
Mrs. Bartlett  
Louise Bruning

Irene B. Hunt  
Lais Knax  
E. E. McElvain  
Carl G. Miller  
George W. Palmer

Marian H. Pettis, Head  
Ann Reely  
Frances I. Vecchia  
Nancy Wacker  
Arthur O. Walther

## History Department

William E. Danner  
Arthur Frey  
W. B. Graham

Katherine Hunt  
Louis S. Livingston  
Norman C. Perring  
Max Schaening

H. D. Thampson  
E. W. Taevs  
Dan S. Whitman, Head

## Mathematics Department

H. P. Aldrich  
Christina Claussen

William E. Danner  
F. H. Gnagey  
Fred Kramlich, Head

Blanche Smith  
John L. Wuhrman

## Fine Arts Department

Ethel M. Ashley

Lydia S. Goas, Head

Miriam Morgan

## Language Department

R. G. Ferrer  
Mabel Pape, Head

Bernadette Proulx  
Elizabeth Stannard

Frances I. Vecchio  
Nancy Wacker

## Commercial Department

Charles E. Boten, Head  
Danold Fowler

Elmer Orcutt  
Bernadette Proulx

Alanza Woalard

## Science Department

R. C. Anderson  
Gene Arger

Charles E. Canup  
H. M. Lauderback  
Gerold Meckelsan

Clarence Miller  
L. G. Minard, Head

## Home Economics Department

Ann Cunningham

Averil Fauts  
Carrie E. Lake

Gracia White, Head

## Industrial Arts Department

Robert L. Bartlett

W. J. Dunlap, Head  
Gerald Meckelsan

F. A. Sortwell

## Music Department

Cecil E. Enlaw, Head

Oliver Fuller

## Physical Education Department

Virginia Danke, Girls' Head

E. L. Hunter, Boys' Head  
Harald Janes

Doris Papple

## Study Hall, Secretarial, Clerical

Edith Collins  
Mabel Swanson, Attendance Clerk

Irma Painter

Myrtle Elliott, Secretary  
Narma McQuawn, Book Room Clerk



## *Home Room 216*

## *Junior A*

## *Mr. Thompson*

First row: Lois Smith, Dolores Starosli, Ami Takimota, Chorlatte Tockett, Audrey Sly, Morgoret Stevens, Jean Strah, Ann Stuart.

Second row: David Stommerjahn, Vialo Thompson, Scott Stewart, Bill Throilkill, Stanley Swenson, Brenton Spencer, Lavelle Sutter.

Third row: Betty Steen, Lean Stane, Rolond Suksdarf, Jeon Smith, Pot Tonoko, Douglas Squires, Robert Meuser.

Fourth row: Pot Smith, Darothy Standol, Marilyn Hopper, Shirley Sorweide, Susonne Staut, Bill Smith, Morilou Salberg, Herbert Snoey.



## *Home Room 305*

## *Junior A*

## *Miss White*

First row: Emily Yomoguchi, Gwen Tupper, Gretchen Winkler, Joanne White, Potty Walfe, Donna Tye, Shirley Tubbs, Leah Wurzburg.

Second row: Billy Word, Emily Waroshina, Nancy Woofter, Morno Wham, Borbaro Zerbach, Helen Weissenbarn, Barboro Whitfield, Phyllis Walden.

Third row: Burleigh Wartes, Velmo Willis, Rose Ann Young, Virginio Wice, Florence Welch, Daris Wott, Naomi Zarnes, Pot Toole, Jim Wolker.

Fourth row: Ernie White, Jim Wolther, Sam Whittemare, Som Vought, Rayce Flynn, Lorry Welch.



**Best Wishes**  
  
**to the**  
  
**Graduates of 1949**

**FROM THE**  
  
**George House Cafe**  
3rd Ave. at Walnut  
  
*Prompt, Courteous Service*



delicious  
tantalizing  
kitchen fresh  
taste tested  
baked goodies  
at 9th & monroe  
open evenings  
and Sundays

*Bartlett's Bakery*

Phone RI. 9160

**MILKSHAKES**

*So Good You'll Want  
Two  
So Large You Can Only  
Drink One*

D  
E  
L  
I  
C  
I  
O  
U  
S

**FISHER'S DRUG**  
W. 907 Riverside MA. 4881

The Jewelry You Buy at

**SARTORI**

Will Always Be the Best

*Better Quality*

*Better Price*



**SARTORI**

*Master Craftsmen in  
Jewelry*

N. 10 Wall Street

## *Home Room 22*

## *Junior A*

## *Miss Smith*

First row: Alice Rife, Darlene Sams, Dina Salogranis, Borbaro Pilant, Darothy Pelnarsch, Kurt Sacknitz, Takashi Sata, Bill Schoefer.

Second row: Jayce Scholfield, Jean Ryker, Zoe Robinson, Miriam Sherfey, Jill Peck, Shirley Sires, Mary Schalkau, Frank Pignanelli.

Third row: Marian Rose, Louise Schroyer, Peggy Shaffer, Patricia Potter, Colleen Short, Joy Roe, Ted Riley, Howard Reynolds, Charles Sharpley.

Fourth row: Jean Scott, Eugene Sharp, Charles Scarpelli, Richard Ray, Marvin Peterson, Jahn Pitts, Darrell L'Homme, Raman Petrogallo.



## *Home Room 211*

## *Junior A*

## *Miss Hunt*

First row: Lorna Keiber, Adell Grover, Barbara J. Hall, Morliss Gigler, Beverley L'Hamme, Marie Harrison.

Second row: Pat Haggarty, Loretta Gonnar, Lois Gilliom, Margie Gard, June Groham, Donna Lucht, Helen Hall, Gordon Meyers.

Third row: Jackie Groham, Lorna Hall, Calleen Gardner, Mavis Gorman, Donna Gilkey, Gordon Gifford, Wayne Jahnsan.

Fourth row: Kenneth Hallet, Bill Graedel, Gary Gilbert, Harry Glaze.



*It's the Vogue for hats*

**For 35 years**

**Spokane's**

**Leading Millinery Store**

**We Feature:**

- **Hats for the teens**
- **Junior Coats**
- **Junior Suits**
- **Misses Rainwear**

**Coats and Suits by Brewster**

**the Vogue**

**Sprague and Wall**

**CRESCENT  
CLEANERS**



*For Those Who*

*Demand the Best*



LOUIS KEMP, Proprietor

RI. 2345

THIRD AVE. AND WALNUT

**WHITWORTH COLLEGE**

Offers the finest in Liberal Arts, Pre-Professional and  
Secondary Teacher Training



Located in Beautiful  
Country Homes Estate  
Just North of Spokane

Convenient Bus Service  
From Coeur d'Alene Hotel  
and North Side

*\$300 A Year Covers Tuition  
and All Fees*

## *Home Room 206*

## *Junior A*

## *Mr. McElvain*

First row: Shirley Lewis, Pat Hoover, Joanne Haugh, Mary Lou Haen, Virginia Jackman, Allen Kreymer, Bob Hyssap, Bob Hicks.

Second row: Jim Mason, Lawrence Jacque, Kay Jacobson, Lee Holum, Mirjam Hattmon, Nancy Jahnsan, Muriel Henderson, Barbara Herman.

Third row: Ben Joy, Gunnard Johnson, Herbert Jones, Dick Ishikawa, Wayne Jenzen, Bob Hulick, Janet Johnston.

Fourth row: Bob Jensen, Lloyd James, Wayen Hite, Lois Hengen, Morilyn Jones, Verna Jens.



## *Home Room 314*

## *Junior A*

## *Mr. Minard*

First row: Morjorie Lebsack, Marine Le Grant, Eloine Lindgren, Dorothy McKim, Bob McNally, Ray Le Mor, George Lane.

Second row: Josephine Manelt, Sally Kinsey, Morgaret Luce, JoAnn Luck, Georgia Lee, Catherine McNair, Kenneth Mortin.

Third row: Mike Lineham, Edward Lorrabee, Art Madsen, James Kieth, Dorrell McAninch, Henry Lewis.

Fourth row: Lyle Monser, Boyd Lofgren, Bruce McCannon, Rodney Kirkpatrick, Darlan Monning, Eugene McLemore.

*to the graduating class - -*

*Congratulations  
and  
Best Wishes*  
~~~~~

**Copper and Zinc Halftones - Line Etchings - Designing  
Lettering - Art**

**PARENT  
ENGRAVING  
COMPANY**

**819 1-2 RIVERSIDE — MA. 4444**



## Home Room 329

## Junior A

## Mr. Frey

First row: Lexie Dickerson, Lenora Dan, Betty Fry, JoAn Ennis, Sondra Fern, Carol Dahl, Adrienne Freeman, Jerry Deatherage.

Second row: Elgin Fuller, Paul Davis, Beldene Cannon, Patricia Faubian, Sally Eagy, Joy Farier, Freida Endelman, Mock Dilley.

Third row: Raymand Ehnes, Philip Dodd, Neil Gilmore, Fred Fingold, Kathleen Fontin, Ronald Franklin, Kenneth Fleming.

Fourth row: Ed Erickson, Art Day, Reggie Frazier, Cameron DeVore, Max Davis, Pat Faltica, Dale Duranceau.



## Home Room 223

## Junior A

## Miss Reely

First row: Pot Noboto, Lilace Long, Danna Lowmiller, Ramona McLoughlin, Glaria Porker, Jim Montzheimer, Beverly Nelson, Mickey Norisoda.

Second row: Arnold Rongren, Vernon Norman, William Meyer, Dick Murray, Jock McMahon, Bruce Nissen, Clark Nolon, William Nielson.

Third row: Barbora Olmsted, Dorothy Nicholl, Betty O'Malley, Jean Olson, Joy McDonald, Jim Nakagawa.

Fourth row: Quincy Morgan, Clarence Poppe, Richard Montecucca, Ray Miller, Carl Olson, Talbert Nash, Ted Miller.

Dear Catherine,  
 I've certainly had a  
 wonderful time at Outdoor  
 club outings and in Horegan  
 together. Always keep those  
 high morale and cutie little  
 smile. All the best luck in  
 the world, your senior year.  
 Love,  
 ★ Luanne Stout  
 "Francesca"

FOR DIFFICULT LIGHTING  
 JOBS, CALL ON US



**HUGHES ELECTRIC CO.**

W. 917 FIRST AVENUE

MA. 1856

DEAR CATHY,  
 LOTS OF LUCK AND HAPPINESS IN THE  
 FUTURE CATHY, YOU'RE A REAL NEAT  
 GIRL AND IVE ENJOYED KNOWING YOU  
 IN OUT DOOR CLUB. IT'S A NEAT  
 CLUB.

LOVE,  
 DEV NELSON  
 "B."

## *Home Room 5*

## *Junior A*

## *Mr. Baten*

First row: Nancy Bell, Nancy Atwater, Mildred Benefield, Marlene Berlat, Faye Aaran, Ruth Bernham, Elaine Berk, Betty Lau Bryant, Dick Adams.

Second row: Beverly Bellmare, Faun Bowman, Pat Barten, Lorraine Beneke, Shirley Davenport, Henry Bruna, Kenneth Anderson, Dick Benningan.

Third row: Bob Bailly, Patsy Baathe, Marjorie Barlow, Luella Chambers, Georgia Bryan, Jay Adams, Pat Aldrich, Carl Anderson, Dick Allen, Regina Billeter.

Fourth row: Lawrence Bastram, Douglas Bell, Marva Adams, Gwen Baathe, Jaan Allen, Helen Beaver, Darold Alexander, Duane Back, Jack Babcock, Donald Anderson.



## *Home Room 2*

## *Junior A*

## *Miss Claussen*

First row: Maneen Chipman, Banita Larris, Elaine Jamison, Shirley Hamilton, LaVanne Grasser, Lila Brilling, Janice Brawn, Lillian Bryan, Jim Culbert.

Second row: Janice Christensen, Dan Claussen, Barbara Coleman, Grace Burns, Aileen Cannally, Nancy Atwater, Mary Callard, JaAnn Bruguier, Lois Bush.

Third row: Mike Cayle, Graydan Crandell, Joyce Burger, Mary Carliss, Charlotte Buck, Sharan Cluckey, Frank Celia, Dan Byrne, Evelyn Christensen.

Fourth row: Rodney Cracker, Jim Crass, Larry Brawn, John Byrne, Shirley Carlson, Phyllis Balazs, Larry Bradburn, Jerrine Chestnut, George Bridgeman.



**BERNARD'S**  
**JUNIOR**  
**CLOTHES**



Blouses, skirts, suits and coats are way ahead in "class" . . . get all the exclamation at the "class" examination!

**BERNARD'S**  
Riverside and Wall

**Frances Denney's**  
**Treatment for**  
**Adolescent Skin**



Cleansing Meal Mild Skin Lotion  
Local Acne Cream  
Local Acne Lotion



***THE BEAUTY BAR***

**AT SCHULEIN'S**  
W. 725 Riverside



*Congratulations*  
*to the*  
*Graduates*



**BURCHETT'S STUDIO**  
*Spokane's Friendly Studio*

S. 13 Howard  
Spokane, Wash.

Phone  
MA. 2821

## Home Room 123

## Junior B

## Mr. Ferrer

First row: Glorio Purdy, Jayce Maggord, Naomi Newmiller, Noney Murrow, Marcio Robertsan, Roy Marse, Coryle Pence.

Second row: Christine Runkel, Ann Livingston, Jocay McInnis, Betty Oster, Carale Shearer, Idanno O'Blennes, Betty Patrick.

Third row: Darell Lee, Moxine Mothewson, Morlene Lintan, Judy Rametch, Bob MacLean, Fred Nitschke, Lovern Meltan.

Fourth row: Bob Schimke, Bruce Mouser, Jerry Porter, Phil Sondberg, Roy Mewes, Jahn Peters, Don Rowley.

Absent: Gloria Reader.



## Home Room 115

## Junior B

## Miss Proulx

First row: Borboro Chose, Leilo Blume, Eleanor Bock, Pat Couvel, Morilou Dall, Gail Ebener, Jullie Chilton, Shirley Elliot.

Second row: Jack Eckhouse, Narmon Beloved, Karl Cunningham, Narmo Fendler, Jackie Chenaweth, Patsy Erwin, Shirley Brice, Betty Duncon.

Third row: Clifford Rickey, Jahn Elis, Bab Forris, Earl Kelly, Morilyn Cackrell, Betty Ackerman, Alice Duron, Porker Compou.

Fourth row: Gerold Andrews, Ken Brawn, Willson Brown, Jae Clumpner, Jock Campbell Home Room 205, Daug Welsh Home Room 3, Dave Dogget.

***If It's Good to Eat  
Lu Has It!***



HAMBURGERS  
Our Specialty



**LU'S DINER**

East 2904 Sprague  
LA. 2255

***Compliments  
to the  
'49 Graduates***

**General Machinery**  
3500 RIVERSIDE

***Headquarters  
for the  
Lane Cedar Chest***



**PRATT FURNITURE CO.**

N. 215 Post

RI. 6119

***The  
CHRISTIAN STUDIO***

***Wishes You a  
"HAPPY FUTURE,"  
SENIORS!***



We will be looking forward to  
making good portraits for you again  
on the next important occasion.  
Thank you.

**The Christian Studio**  
N. 104 Howard St. MA. 1025



## *Home Room 124*

## *Junior B*

## *Miss Stannard*

First row: James Stemm, Moynard Tampourlas, James Taylor, Keith Swenson, Eddie Simmans, John Thomfohrde, Ray Sumihiro.

Second row: Sydney Swain, Beverly Wilson, Sally Sowell, Gerene Tharne, Shirley Sutherland, Elnora White.

Third row: Joe Pilarek, Morilyn Stone, David Whisler, Pat Smith, Joshi Yonago, Bob Whitney.



## *Home Room 327*

## *Junior B*

## *Mr. Arger*

First row: David Jahnson, Shirley Culbertson, Shirley Johnson, Wilma Limbacker, Laura Leath, Marlene Killham, Phil Leigh.

Second row: Bob Griffin, Dennis Gillis, Zeloires Johnson, Joanne Jonnat, Donelle Leanord, Lois Hill, Don Hort.

Third row: Phil Hull, Don Koiser, Don Havelick, Gene Huppin, Ron Gordon, Ronnie Hendrickson, Art Greyclaud.

Congratulations to the 1949 Graduates

## H. EARL CLACK COMPANY

Dear Cathy,

Still here I start to write in your paper for the last time. It is really going to seem funny not coming back to school next semester. I am really going to miss you an awful lot Cathy. You know that I think an awful lot of you and I am going to miss you a lot.

We have always had a lot of fun together and I hope that these times will be able to continue all summer. Sometime, why don't you call me up and we can play some tennis together? Gee whiz, I wish we were still playing doubles together.

I would like to thank you for all the good advice you have always given me. It has come in handy many times. Also, I hope you didn't mind me telling you all the stuff I have. It was rather stupid some of the times. But it didn't seem like it was silly at the time.

Still here I will close. Best of luck to you in everything you do always and you will go a long way always. I really mean it, Cathy. I'm going to miss you and all the good times we have had together.

Lots of love,  
Barbara

## *Home Room 330    Sophomore A*

*Mr. Canup*

First row: Jimmy Brock, Caps Davis, Jean Daughty, Louise Diehl, Pat Byrne, Bonnie Bruce, Joann Domit, Anno Mae Elliot, Helen Ehtee.

Second row: Lyla Elfing, Leonno Davis, Teddy Bryan, Pat Utter, Barbara Brunkow, Verna Davis, Bernice Colvin, Polly Buell, Lorraine Dofelmier.

Third row: Peggy Dibblee, Maryland Brown, Tam Beord, Bill Davis, Don Dovidson, Bill Bavenny, Lewis Ellingson, Muriel Eggen.

Fourth row: Betty Brown, Tommy Dobbins, Kenneth Ericksen, Roland Edens, Ronnie Davidson, Deon Dailey, Dorry Bunker.

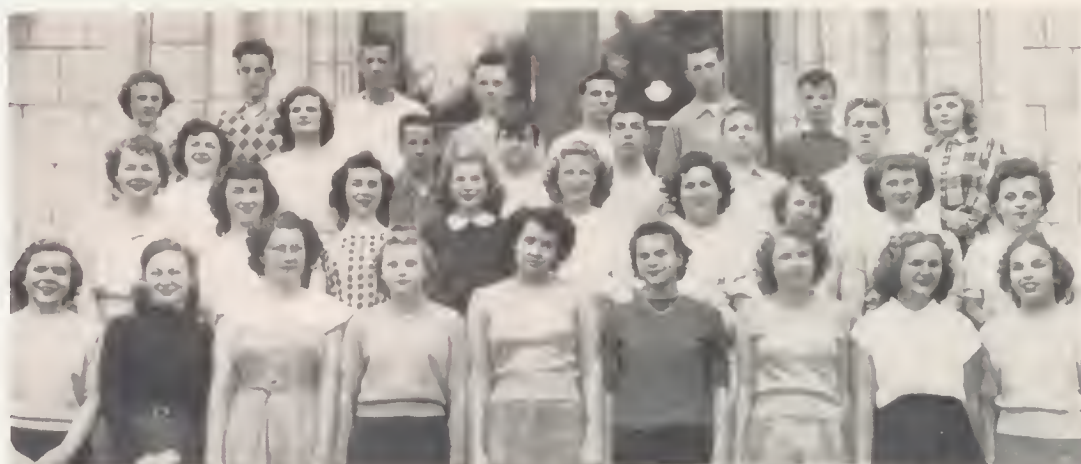

## *Home Room 208    Sophomore A*

*Mr. Livingston*

First row: Elisa McKee, Bertha Lyman, Shirley Marquette, Shirley Longston, Yvonne Loree, Micki Matsumura, Patricia McKinley, Eunice Lukenbill, Alice McDowell.

Second row: Kathy Laven, James McFarlane, Frances Huber, Loma Lewis, Nancy Lee, Betty Lundy, Sally McDirmid, Shirley LoDow.

Third row: Clarence Miller, Stan MacDonald, Ted Lott, John Luenaw, Carl Lind, Barbara Lawrenz, Nandora MacDonald, Betty Lund, Sten Larkin.

Fourth row: Phillip Morsbury, Robert Magnuson, Gene Lucas, Jim Mahnke, Hally Lasley, Stan Marks, Howard Lamson, Robert Melior, Sheldon McKnight, William Lloyd.



Congratulations



Arden - Flavor - Fresh  
Dairy - Products

ARDEN FARMS CO.

**WE BUY**



IRON - BRASS  
COPPER  
BATTERIES  
RAGS - SACKS



*Second Hand Items*

**ALASKA JUNK CO.**

S. 116 Adams  
SPOKANE, WASH.

*For Good Photographs*

See  
**Erna Bert Nelson**

234 West 22nd  
RI. 4444

**Look for the  
BIG DIPPER**



Cones - Shakes  
Foot-long Hot Dogs



East 2808 Sprague

## *Home Room 110      Sophomore A      Mr. Wuhrman*

First row: Ted Wright, Sylvia Vandervert, Mary Walden, Lucy Wham, Becky Vandrey, Margey Witter, Ila Mae Van Notric.

Second row: Lois Wilson, Ronnie Wardrop, Suzanne Mjaen, Virginia Webster, Dorothy White, Glorio Wales, Nancy Winters, Gretchen Weed, Bob Miller.

Third row: Jim Minard, Ilene Millman, Janet Yorwood, Marcheatto Williams, Janis Westland, Borbora Williams, Marcia Van Doren, Neva Wayne, Richard Worner.

Fourth row: Dean Wend'e, Eddie Vickrey, Lloyd Warner, John Miner, Richard Woolard, Myron Westerkamp, John Wersirske, George Wollmark, Don Wright, Gary Wertz.



## *Home Room 302      Sophomore A      Miss Goos*

First row: Barbora Scott, Lilo Sammons, Fern Snow, Carol Shank, Marianne Scott, Catherine Potter, Diana Spencer, Geraldine Schweyen.

Second row: Erna Sparber, Susan Sauer, Jean Sherwin, Colleen Cooke, Roberta Sisson, Norman Schmeer, Dan Shane, Frances Snow.

Third row: Roger Sherman, Bob Shoap, Joyce Craig, Jack Smith, Peter Sologionis, Gary Colgren, Mork Sonders, LeDoris Skands.

Fourth row: Donald Smith, Jim Colby, Norman Smith, Brian Smith, Robert Schwartz, Jack Spring, Howard Schmidt, Robert Slattery, Glenn Smith.

**Your  
Friendly Neighbor**



**Spokane's Most  
Modern Automobile  
Shop**



**BABCOCK MOTORS**

Packard Sales and  
Service

4th and Howard

RI. 8021

**Congratulations**

to the

**GRADUATES**

of

**1949**



**HI NITE CLUB**

*(The Spot)*

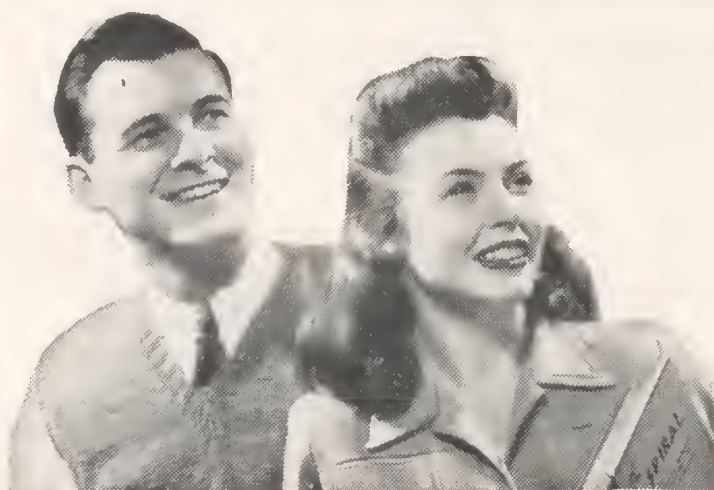

**Make Your  
Future Secure  
With  
Business  
Training**

**Enroll any  
MONDAY  
at KBU**

**FREE LIFETIME EMPLOYMENT DEPARTMENT**

Over 1600 employment calls received during 1948

**KINMAN BUSINESS UNIVERSITY**

South 110 Howard Street

MAin 1131

SPOKANE, WASHINGTON



## *Home Room 4*

## *Sophomore A*

## *Mr. Kramlich*

First row: Alaya Kennedy, Dolores Kive't, Maxine Hooper, Janet Kirk, Jean Jensen, Beverly Hendershott, Nancy Hirvas, Glen Hobbs.

Second row: Corrine Johnson, Mary Hooper, Margaret Horton, Mary Irwin, Sharon Johnson, Glenmar Hope, Erne-Jean Pendersen, Daniel Hite.

Third row: Roy Kingsley, Jerre Jackson, Richie Hembree, Johnny Koregae, John Keller, Larry Kimball, John Halum, Jerry Heth.

Fourth row: Lawrence Huppin, Barry Jones, Richard Ingalls, Glen Jorgenson, Raymond Heyworth, Bill Ingraham, Vern Johnson, Cameron Kirkham, Larry Knuth.



## *Home Room 125*

## *Sophomore A*

## *Miss Pope*

First row: Mary Peterson, Pat Persons, Donna Prince, Irene Rhett, Cora Dee Peterson, Carmela Perfetto, Wanda Roberts, Eloine Reed.

Second row: Kenneth Parter, Fred Rohwer, Orville Reinhalt, Robert Randall, Ken Prett, Fredrick Phelps, Paul Panagakis.

Third row: Kieth Patton, Addie Pearson, Ray Rielly, Moxine Reed, Shirley Penman, Bevely Palardy, Patricia Kissler, Dick Roberts.

Fourth row: Jae Potvin, Ernie Ruehl, Dan Robinson, Robert Qualfe, Randal Ramsperger, John Rhades, Rile Pickett, Owen Porker.

**Congratulations to  
the 1949  
Graduates**

From

**HAT FREEMAN**

**Spokane's  
"T" Shirt  
Headquarters**

N. 117 POST

**BE A NURSE . . .**

- Service
- College
- Travel
- Opportunities



For Information  
WRITE OR CALL

Director of Nurses

**DEACONESS HOSPITAL**

RI. 4171

**GRADUATES  
INSTRUCTORS  
and  
STUDENT BODY**

We of Shaw & Borden Co. treasure  
the privilege of serving you with  
school items, Office Supplies, Kodak  
and Engineering helps and Printing.



**SHAW & BORDEN CO.**

Phone MA. 3361

For Service

W. 325 Riverside - W. 325 Sprogue

**CONGRATULATIONS**



**Youse Gals and Guys  
We're Mighty Proud  
of You Here at**

*Les Critzer's*  
**Men's Shops**

## *Home Room 317      Sophomore A      Mr. Meckelson*

First row: Barbara Morris, Darlene Nilson, JoAnn Nelson, Patsy Carman, Dolores Costle, Dolores Ostlund, JoAnn Moore.

Second row: Mervyn Morelack, Eve Nalan, Carolyn Chaney, Barbara O'Brien, Beverly Clark, Violet Napanen, Roger Comyn.

Third row: Joe Montecucco, Kenneth Carreau, Don Murry, William Moore, Dolton Mueller, Theodore Nakamura, Rod Clellen.

Fourth row: Don Lewis, Jack Oliver, Norman Ostling, Eugene Moreland, Gene Morgan.



## *Home Room 332      Sophomore A      Mr. Schoening*

First row: Susan Betts, Jane Bowden, Marilyn Berk, Carolyn Berk, Dawn Nita Boyd, Louise Blair, Arleen Avery, Betty Ayers.

Second row: Barbara Burnett, Jackie Earnes, Cicely Bittrick, Elizabeth Baldwin, Jane Bruno, Millard Adams, Vaughn Betty.

Third row: Laura Barringer, Barbara Beeman, Dorothy Benson, Janet Anderson, Don Bear, Roy Burns, Elmer Awberry.

Fourth row: Joe Berglund, Dorothy Bruton, Donna Atkisson, Margaret Anderson, Garry Blackman, Claude Azure, Harry Boer, Don Boker.



**FROM GRADUATION ON . . .**  
**LOOK YOUR "SMARTEST"**  
**IN AMERICA'S FINEST!**  
 Clothes for Teens . . . their Dads  
 . . . and In-Betweens at



*For 37 years*  
*outstanding portraits*  
*have been made*  
*by*

**THE NELSON STUDIO**  
 510 Riverside

Compliments of

*M. M. Jewelers*

Famous for  
 Diamonds and  
 Watches  
 Since 1907



807 West Riverside

## **TUXEDOS**

Tuxedos for Weddings and Parties.  
 Complete S.B. outfits for rent, including shirt, collar, tie, and studs.  
 We have the largest selection of  
 Costumes, Wigs, "Moke-up" Materials  
 in the Inland Empire.



**Masquerades and School Plays**  
**a Specialty**



WE SHIP ANYWHERE  
 CALL, WRITE OR PHONE

**MILLER-DERVANT**  
 W. 1017 Riverside MA. 6642

## *Home Room 6*

## *Sophomore A*

## *Mr. Walther*

First row: Rito Turner, Joyce Swett, Marianne Thomfhrde, Sallie Krehbiel, Jeanne Sutor, Nancy Kuwada, Betty Suzuki, Robert Kryns, Harry Tanako.

Second row: Catherine Stane, Joyce Talbeck, Dorothy Totushek, Doris Stallman, Sam Sugihoro, Bob Harris, George Tupper, Edwin Haugen, Don Harvey.

Third row: Bob Tharnton, Robert Tollett, LeRoy Hazelwood, LeRoy Tarbert, Griffith Steiner, George Stewart, Beula Stainer, Don Stallman, Dick Horrison, Barbara Kruger.

Fourth row: Ramona Thompson, Beatrice, Wayne Staddard, Jay Thraillkill, Dan Thompson, Jerry Thompson, Tam Krall, Paul Ely, Wilmer Kopp.



## *Home Room 122*

## *Sophomore A*

## *Mrs. Wacker*

First row: Virginia Haag, Karin Gustafson, Sharon Garrison, Lois Fogelquist, Jonis Gemmill, Vollorie Gerl, Vincent Goiley.

Second row: Betty Hordwick, Joyce Fricke, Gretchen Gooch, Phyllis Forker, Laurine Gamble, Louise Grimes, June Haylette, Harold Fleck.

Third row: Ronold Hansen, Joanne Florine, Arlene Homilton, Doryce Haines, Mary Ann Greycloud, Susan Harper, Mary Lou Ferrer, Judy Halton.

Fourth row: Bob Felker, Fronk Feathermon, Milton Fujita, John Green, Bob Glodden, Charles Fleener, Dick Fanning, Charles Fleck.

*Home Room 203*

*Sophomore B*

*Miss Bruning*

First row: Lois McClary, Durene James, Darlene Meliar, Eleanor Miles, Kenny Nadland, Bob Marris.

Second row: Joon Merritt, Groce Kelm, Jonice Moss, Candy Nelson, Clair McKie, Glenn Marrison, Bill Miller.

Third row: Grace Meade, Donna Lenzi, Margaret Moss, Miriam Morse, Jim Montogue, Bob Mohr.

Fourth row: Roymond Janitscheck, Rager McLaughlin, Jim McCaughon, Dick Nelson, Bob McCannell.

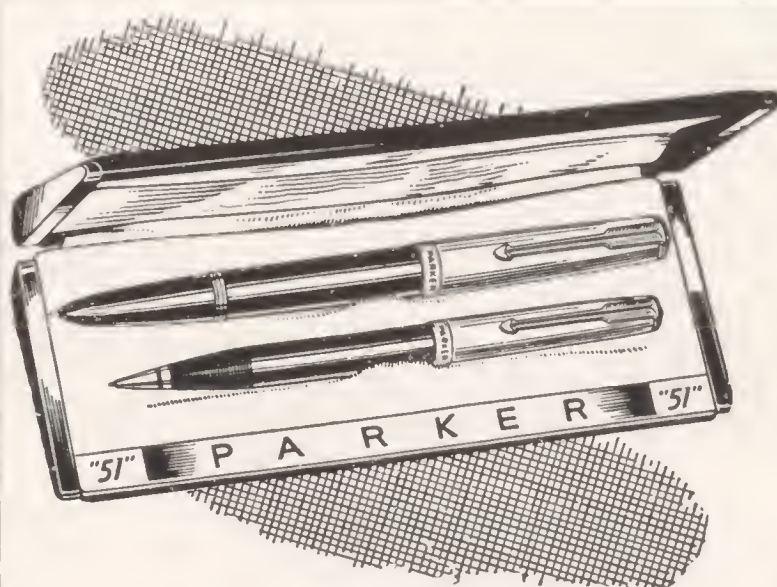

THE WORLD'S  
MOST WANTED  
GIFT PEN . . .

the new  
Parker

"51"

SETS FROM 20.25

*John W. Graham & Co.*



## *Home Room 320*

## *Sophomore B*

## *Miss Nixon*

First row: Barbara Watson, Peggy Smith, Jean Shelton, Carol Rouse, Norma Smistead, Mary Rogers, Reed Penning.

Secand row: Lea Perras, Betty Wilson, Ruth Rule, Margaret Trainar, Diona Smonson, John Strawick, Ruthie Sumihira.

Third row: Ronald Swensan, Jan Young, Robert Snider, Paul Perko, Art Zerbach, Ronald Wildey, John Postan.

Fourth row: John Yaryan, Delbert Shaw, Leonard Thompson, Howard Slemmer, Kenneth Swenson, Robert Peterson.



## *Home Room 319*

## *Sophomore B*

## *Mr. Miller*

First row: Chorlene Erwin, Loraine Allgaier, Robert Haggatt, Wally Wagner, Allen Bergin, Earl Clark, Gard Hays, Dole Brandt.

Secand row: Bonney Boyd, Lola Gravelle, Elaine Fleming, Beverly Burns, Corole Coake, Marilyn Brandt, Marilyn Gies, JoAnne Aldermon.

Third row: Daris Grosch, Darlene Hammer, Susan Giles, Anne Dunton, Caralyn Glae, Wilma Baruth, Laurence Grossman, Kathryn Gray.

Faurth row: Dolores Holland, Robert Brondley, George Alex, Jack Firestone, Marvin Hughes, Wolter Bjardal, Gene Gadou.

# *Photo- Lithography . . . .*

That marvelous new process that reproduces any subject that can be photographed . . . . sharply and distinctly . . . . in any color or colors . . . . without copper or zinc cuts or plates . . . . is at its very best here. Quality control is assured by our Camera and Plate - making equipment and standard commercial Lithograph press.



*Fine Printing -- Photo-Lithography*

**C. W. HILL  
PRINTING CO.**

920 Riverside Avenue

Telephone Main 4338

## *Home Room 21*

## *Freshman A*

*Mr. Aldrich*

First row: Betty Croy, Corole Buroker, Dorothy Corter, Jo Ann Corlson, Betty Brainord, John Bright, Jim Croney, Frank Cross.

Second row: Lorno Bennett, Patricio Coudell, Dionne Buchholz, Dione Connon, Mory Coon, Judy Clous, Paul Bryon, Carl Chorvat.

Third row: Barbora Cornell, Borbara Clark, Solly Coleman, Pot Coleman, David Bridge, George Brenner, J. W. Crain, Dewoin Bruff.

Fourth row: Luella Brewster, Kriss Crowther, Jim Croig, Poul Brown, Phillip Burton, David Clock, Roymond Colvin.



## *Home Room 116*

## *Freshman A*

*Mr. Fowler*

First row: Winnifred Murokito, Louise Nokogowo, Velmo Miner, Koy Norris, Koy Osborne, Dale Nelson, Pot Mittelstodt, Valerie Miller, Morjorie Meyers.

Second row: Frem Mielson, Dwoyne Melchert, Shirley Norberg, Mory Othess, Jock Morris, Corole Otto, Jonet Murrey, Gene Morris.

Third row: Ronold Mueller, Merlin Omons, Albert Murgor, Jock Micholek, Cliff Michel, Ronold Morissey, Robert Monroe, Eleonor Miner.

Fourth row: Frank Nitto, Rod Mummey, Morilyn Meils, Betty Monsbrige, Jim Nelson, Jim Morris, Bruce Miller, Douglos Myhre.



**FOR  
PARENTS  
ONLY?**

**No! MINNESOTA MUTUAL**  
contracts are available for everyone  
—why not plan now for your future?  
Travel! Financial Security! A college  
education for your children!



We make dreams come true—  
give us a chance!



**LAMONT R. JOHNSON**  
Agency  
MINNESOTA MUTUAL LIFE INS. CO.  
304 Empire State Bldg. Spokane

**What Makes for Success?**



Success in gardening starts by following  
certain rules. Whether these be gathered  
from practical experience or noted from  
the pages of books makes little difference.  
The process is the same. Good seed, soil,  
water, fertilizer, and work makes for  
success.

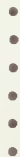

**OUTHIE  
SEED CO.**  
W. 510 Main Spokane M. 2316

**ACME**  
**Personal Service**  
**Employment**  
**Counselors**



Suite 321-324 Peyton Building  
**MA. 1214**  
D. L. REIFF, Manager



Potranize Your Business Managed, Tax  
Paying Organizations

*There*

*Is*

*Always*

*a*

*Better*

*Show*

*at the*

**Evergreen Theaters**

**Fox • State • Orpheum**

## *Home Room 322      Freshman A      Mrs. Cunningham*

First row: Eddie Matthews, Gerry LeMar, Lorraine Lyle, Frances McFarlan, Iva Matlack, Betty Martinson, Jackie Lusher, Ronald Malane.

Second row: Jenn Manser, Karen Lien, Alyce Laechler, Peggy McMahan, Lorraine McIntyre, Laura Lehnert, Barbara McNeilly.

Third row: Bob McLaughlin, Mary Ellen Livingsten, Doug McEachran, Janet Luft, Carl Leithe.

Fourth row: Jaanne Mazna, Ronald Martini, James Mackay, George Massouras, Gary Ludquist.



## *Home Room 222      Freshman A      Miss Anderson*

First row: Mary Ja Dye, Ann Davidson, Carol Dullanty, Margie Eagan, Pat Dennis, Gordan Farley, Dan Fingald.

Second row: Lee Devare, Ar'a Daniel, Ruth Eddy, Barbara Devine, Jimmy Fax, Raymand Filler, Alfred Debblee.

Third row: Eleanor Fukuda, Jeannette Flayd, Janie Durham, Mary Engle, Raderick Culbert, Thomas DeVane, Mike Davis, Stephan Daggett.

Fourth row: Muriel Curtis, Irene Faire, Arvella Fuehrer, Daris Fallquist, James Davis, Patricia Eckenrade, Darlene Enzler.

# PRINTING

*Service - Speed - Quality*



We Specialize in  
Club Dance Programs  
Tickets and Dodgers



**Dyer Printing Co.**

Commercial Printing

S. 204 Howard

RI. 0026

## Y. M. C. A.

Spokane, Washington

**Sponsors of  
Hi-Y Clubs**

Basketball

Boxing                      Swimming

Body Building  
and Recreational Groups



**Operators of Y.M.C.A.  
Camp Reed on Fan Lake**



For 105 years the Young Men's  
Christian Association has been train-  
ing youth for leadership.

Allender S. Brown, President

L. B. Knisley, General Secretary

*The*

## DORIAN STUDIO

*Extends:*

*Best Wishes to the  
Graduates of 1949*

436 Peyton Bldg.

MA. 6815

SPOKANE, WASH.



## *Home Room 202*

## *Freshman A*

## *Mr. Babcock*

First row: Joe Greer, Marlen Guell, Tom Haggarty, Bob Hall, Bill Hall, Maryonn Groy, Martha Graffis, Delares Grimes.

Second row: Eleanor Guis, Jewel Gathard, Sue Gleesan, Grita Gustapon, Clydeano Green, Juanita Halterman, Sharan Groth, Alice Goller.

Third row: Carol Gooch, Allan Hemingway, Jayce Giedt, Ruth Grant, Morleta Henderson, Ilene Hardman, Marilyn Gillis, Nadina Hering.

Fourth row: Sylvia Hagen, George Harris, Eldrege Gibson, Norman Hort, Leo Grady, Kenneth Gross, Marvin Hamley, Joyce Hartl.



## *Home Room 325*

## *Freshman A*

## *Miss Fouts*

First row: Sally Barkulao, Barbara Betts, Clair Amundson, Phyllis Allen, Poula Beckenmeier, La's Adair, Dora Beach, Anita Besgrave.

Second row: Deniece Boyd, Goylo Ayers, Gaylord Anderson, Bob Bear, George Atkinson, Carol Borres, Juanita Anderson, Ann Barlow.

Third row: Maxine Bennett, Jim Anderson, Ralph Adams, Ronald Berg, Richard Bostrom, John Bernham.

Fourth row: Pete Ashley, Anita Bergman, Sandra Babcock, Betty Bock, Jane Anderson.

**Future Success**

**to the**

**Graduates**

**from**

**Densow's Drug Store**

**BERT R. DENSOW**

**Owner**

**HOWARD & RIVERSIDE**

CHARLES HEBBERD, President  
GUY S. HEBBERD, Secy.-Treas.

**Tull & Gibbs**

**FIRST & WALL**



Spokane's Complete Furniture,  
Carpet, Drapery, Bedding,  
Range, China, Appliance, Radio  
and Piano Store.



*Congratulations!*

*CLASS of 1949*

**ATHOW STUDIO**

4th Floor Fernwell Bldg.

RI. 5782

## *Home Room 118*

## *Freshman A*

## *Mr. Bartlett*

First row: Arnold Knapstad, Jean Kanegae, Mary Kerr, Irlene Inareye, Rosita Knapstad, Roberto Irvine, Gerald Kemmerly.

Second row: Sheila Laughy, May Ann K'even, Michael Kalez, Theda Jenkins, Helen Jones, JoAnn Kcfmehl, Joan Lawson.

Third row: Tommy Kadaluc, Bob Lamphere, Carol Johnson, Forrest Laude, Pete Jones, Catherine Jensen.

Fourth row: Dick Kranick, Don Kindred, Philip Kach, Tommy Kirhara, Herbert Larkin, Jimmy Jocoy.



## *Home Room 310*

## *Freshman A*

## *Mr. Louderback*

First row: Patty Pierce, Pamela Porr, Dick Peterson, Arlene Pinkerton, Jeonne Pierson, Sharan Rapoport, Donna Reekie.

Second row: Suzanne Porson, Patricia Pignanelli, Morgie Rhodes, Pat Past, Jeanne Peters, Patsy Rodley, Wilbur Pederson.

Third row: Dayton Persons, Gordon Peery, Jack Parks, Mary Kay Palmer, Maxine Patirn, Robert Payont, Ethel Ray.

Fourth row: Jack Pierce, John Plastino, Dick Pool, Donald Reid, Ronald Powell, Bill Parker.



Stop at Your Friendly



*"Once Our Guest,  
You'll Come Again"*

Known from  
Coast-to-coast  
for Good Food



*From an Old Timer to  
the New Graduates . . .*

**CONGRATULATIONS!**

and

**Best of Luck from**

**here on!**

**THE WASHINGTON WATER  
POWER COMPANY**

Electric Service to the Inland Empire  
for 60 Years

**Greetings, Grads  
and undergrads, too**

**Always your rendezvous  
for FINEST FOODS  
and FOUNTAIN SERVICE**

**In atmosphere you enjoy  
at moderate prices  
you appreciate**

**DESERT HOTEL OASIS**



. . . and for that  
snack after school, don't  
forget your

**PACIFIC  
COFFEE  
CORNER**

at 3rd and Howard  
on the way downtown

## *Home Room 201*

## *Freshman A*

## *Mr. Sartwell*

First row: Mike Vofiade, Mary Hoskins, Diana Hendricks, Meyaka Tomoike, Jeon Tombara, Carol Hoffman, Phyllis Hill, Vincent Trapp.

Second row: Donald Trueblaad, Dick Van Gelder, Gordon Trayer, Lee Tracy, Betty Tenford, Dorothy Tupper, Janet Fellers, Marilyn Hover.

Third row: Neil Vorlicky, John Howay, Elaine Thompson, Wilma Thomas, Roberto Hisson, Robert Taylor, Suzanne Thompson, Morie Van Tyen.

Fourth row: William Thode, Thom Hogan, Conrad Tathom, Jennifer Upton, Tam Vertrees, Ruth Tufts.  
Absent: Nesis Teel.



## *Home Room 328*

## *Freshman A*

## *Mrs. Vecchio*

First row: Nancy Lee Wrighter, Virginio Wokefield, Ronald Yoshido, Wolloce Wogner, Duane Young, Sally Yamoguchi, Shirley Wildie.

Second row: Martha Jane Winkler, Barbara White, Yvonne Wichterman, Bruce White, Marion Wolters, Justine Wood.

Third row: Gwendolyn Watkins, Sydne Wolden, Roderick Winslow, Roger Williams, Joy Williams, Rasolie Whisler, Barbara Young, Dick Zearlin.

Fourth row: Roger Wyatt, Gerald Dee Williams, Edith Wimberly, George Wolters, Dan Wadsworth, Roy Wilcox, Howard Watkins, Donald Wing.

Compliments of

# DODSON'S

517 Riverside Avenue

JEWELERS FOR 62 YEARS



ONE OF AMERICA'S LEADING JEWELRY STORES

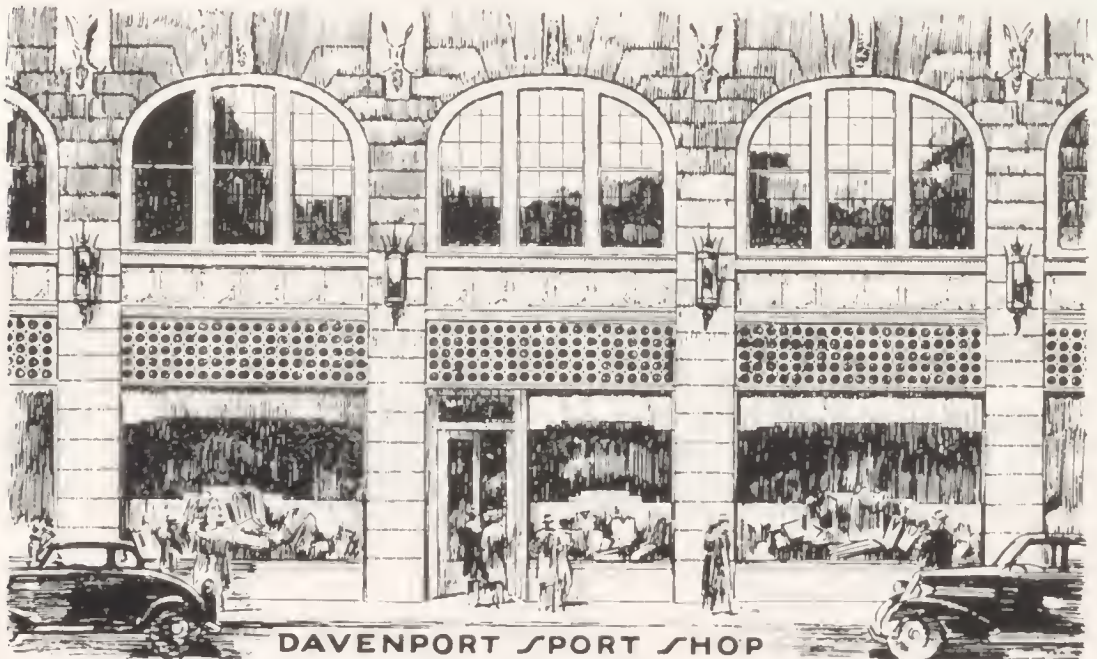

DAVENPORT SPORT SHOP

DAVENPORT HOTEL



## *Home Room 221*

## *Freshman A*

## *Miss Pettis*

First row: Barbara Souza, Marlys Skaland, Sylvio Spencer, Loretta Standal, Mory Ellen Shirk, Barbara Stuart, Edna Rae Spear, Gail Smith.

Second row: Jerry Walker, Don Smith, Rosanne Shannan, Arlene Sloan, Genevieve Spray, Joan Sonju.

Third row: White Smith, Kenneth Smith, Jean Stobie, Shirley Smith, Mary Alice Stackton, JoAnn Storey, Jahn Strucken.

Fourth row: Roger Strawick, Peter Silvernale, Stanford Silberman, Ivan Sillis, Bob Siegmund, Bob Schnellinger, James Smith.



## *Home Room 218*

## *Freshman A*

## *Mr. Palmer*

First row: Peggy Seeharn, Joan Schwenger, Anna Saucier, Corole Rutherford, Janice Scott, Joyce Rice, Robin Rumery, Dianne Schulz, Charlotte Schweyen.

Second row: Larna Schicktig, Koy Royce, Helen Salter, George Rabey, Don Rush, Jerry Leekband, Calayton Round.

Third row: Chuck Cody, Perry Seay, Gary Rupert, Don Sempson, Bill Ross, Jock Rowe, Jahn Schoefier, Harold Salodin.

The  
**KELSEY-BAIRD**  
Secretarial School



Secretarial, Stenographic and  
Bookkeeping Courses



Approved for Veterans' Training

Hutton Bldg.

MA. 6746

Spokane, Washington



*Home Room 215*

*Freshman B*

*Mr. Dunlop*

First row: Robert Benefell, Tom DeGraff, Dan Contor, Lois Dittner, Dordene Dickson, Rito Davis, Randal Cantor, Doris Beach.

Second row: Louise Ewing, Meredith Eckley, John Desler, Maxine Duran, Shirley Beckham.

Third row: Wayne Demary, Barbara Erickson, Barbora Byrd, Roger Dickerson, George Ault, Deane Durlath, Teddy Allen.

## *Home Room 3*

## *Freshman B*

## *Mr. Gnagey*

First row: Jack Garrett, David Johanson, Peter Gerpheide, Minarie Hayaski, James Kennedy, Ted McNeel, Donald Hone, Gene Lucas.

Second row: Keith Kennedy, Leo Goto, Gordon Harding, Stanley Hallett, Pat McKeehen, Irving Huppin, Bob Gifford, Donna Farris.



## *Home Room 202*

## *Freshman B*

## *Miss Popple*

First row: Duone Tye, Danald Osmond, Wayne Spence, Aulden Stearns, Jim Senna, Don Reid, Martha Winkler.

Second row: John Shaffer, Edward Nelson, Laura Sager, Robert Winn, Shirley Swensen, Jim Purcell.

Third row: Helen Wildmon, Ruth Smith, Morley Unotin, Loro Lee Wolfe, Don Rondall.





"Chicken Every Sunday?" Well, not quite. Harry Glaze presented "Skip" Lauderback with a chicken to use in a chemistry 2 experiment. But, the Lauderbacks had a fowl dinner instead. Left 2: Cattan candy was scarce as well as popular at the Ti-Girl Carnival held February 18. And thus many a battle ensued over it. Shown are Patsy Erwin, Janice Brown, and Luanne Kemp. Janet Jahnstan is standing by getting a large charge out of everything. Right 1: Bays, beware! The girls are practising shaving for the day when their hubbies need a shave. Yvanne Eagy is shown behind a ballroom while Jean Mangan displays an arm. Right 2: "Hawkers" Lake and Parker bring on the crowds. It seems that Miss Lake does not approve of Mr. Parker's hawking.

100

101

102

103

104

105

106

107

108

109

110

111

112

113

114

115

116

117

118

119

120

121

122

123

124

125

126

127

128

129

130

131

132

133

134

135

136

137

138

139

140

141

142

143

144

145

146

147

148

149

150

151

152

153

154

155

156

157

158

159

160

161

162

163

164

165

166

167

168

169

170

171

172

173

174

175

176

177

178

179

180

181

182

183

184

185

186

187

188

189

190

191

192

193

194

195

196

197

198

199

200

201

202

203

204

205

206

207

208

209

210

211

212

213

214

215

216

217

218

219

220

221

222

223

224

225

226

227

228

229

230

231

232

233

234

235

236

237

238

239

240

241

242

243

244

245

246

247

248

249

250

251

252

253

254

255

256

257

258

259

260

261

262

263

264

265

266

267

268

269

270

271

272

273

274

275

276

277

278

279

280

281

282

283

284

285

286

287

288

289

290

291

292

293

294

295

296

297

298

299

300

301

302

303

304

305

306

307

308

309

310

311

312

313

314

315

316

317

318

319

320

321

322

323

324

325

326

327

328

329

330

331

332

333

334

335

336

337

338

339

340

341

342

343

344

345

346

347

348

349

350

351

352

353

354

355

356

357

358

359

360

361

362

363

364

365

366

367

368

369

370

371

372

373

374

375

376

377

378

379

380

381

382

383

384

385

386

387

388

389

390

391

392

393

394

395

396

397

398

399

400

401

402

403

404

405

406

407

408

409

410

411

412

413

414

415

416

417

418

419

420

421

422

423

424

425

426

427

428

429

430

431

432

433

434

435

436

437

438

439

440

441

442

443

444

445

446

447

448

449

450

451

452

453

454

455

456

457

458

459

460

461

462

463

464

465

466

467

468

469

470

471

472

473

474

475

476

477

478

479

480

481

482

483

484

485

486

487

488

489

490

491

492

493

494

495

496

497

498

499

500

501

502

503

504

505

506

507

508

509

510

511

512

513

514

515

516

517

518

519

520

521

522

523

524

525

526

527

528

529

530

531

532

533

534

535

536

537

538

539

540

541

542

543

544

545

546

547

548

549

550

551

552

553

554

555

556

557

558

559

560

561

562

563

564

565

566

567

568

569

570

571

572

573

574

575

576

577

578

579

580

581

582

583

584

585

586

587

588

589

590

591

592

593

594

595

596

597

598

599

600

601

602

603

604

605

606

607

608

609

610

611

612

613

614

615

616

617

618

619

620

621

622

623

624

625

626

627

628

629

630

631

632

633

634

635

636

637

638

639

640

641

642

643

644

645

646

647

648

649

650

651

652

653

654

655

656

657

658

659

660

661

662

663

664

665

666

667

668

669

670

671

672

673

674

675

676

677

678

679

680

681

682

683

684

685

686

687

688

689

690

691

692

693

694

695

696

697

698

699

700

701

702

703

704

705

706

707

708

709

710

711

712

713

714

715

716

717

718

719

720

721

722

723

724

725

726

727

728

729

730

731

732

733

734

735

736

737

738

739

740

741

742

743

744

745

746

747

748

749

750

751

752

753

754

755

756

757

758

759

760

761

762

763

764

765

766

767

768

769

770

771

772

773

774

775

776

777

778

779

780

781

782

783

784

785

786

787

788

789

790

791

792

793

794

795

796

797

798

799

800

801

802

803

804

805

806

807

808

809

810

811

812

813

814

815

816

817

818

819

820

821

822

823

824

825

826

827

828

829

830

831

832

833

834

835

836

837

838

839

840

841

842

843

844

845

846

847

848

849

850

851

852

853

854

855

856

857

858

859

860

861

862

863

864

865

866

867

868

869

870

871

872

873

874

875

876

877

878

879

880

881

882

883

884

885

886

887

888

889

890

891

892

893

894

895

896

897

898

899

900

901

902

903

904

905

906

907

908

909

910

911

912

913

914

915

916

917

918

919

920

921

922

923

924

925

926

927

928

929

930

931

932

933

934

935

936

937

938

939

940

941

942

943

944

945

946

947

948

949

950

951

952

953

954

955

956

957

958

959

960

961

962

963

964

965

966

967

968

969

970

971

972

973

974

975

976

977

978

979

980

981

982

983

984

985

986

987

988

989

990

991

992

993

994

995

996

997

998

999

1000





